

WEATHER

	Min.	Max.	Precip.
Wednesday, May 5	40	61	0.00
Thursday, May 6	40	78	0.72
Friday, May 7	35	49	1.70
Saturday, May 8	45	70	0.00
Sunday, May 9	50	70	0.00
Monday, May 10	53	72	0.00
Tuesday, May 11	52	72	0.02

ONE HUNDRED-SIXTH YEAR—No. 48

16 Pages This Week Plus 4-Page Tab Supplement

CHELSEA, MICHIGAN, THURSDAY, MAY 13, 1976

15c per copy

SUBSCRIPTION: \$6.00 PER YEAR

Michigan Week Features Annual Mayor Exchange

Chelsea's participation in Michigan Week Celebrations have been limited this year to the celebration of Mayor's Exchange Day which will be held here next Monday, May 17.

Village president Don Wood, his wife, and Fritz Weber and his wife will travel to Allegan near Kalamazoo, while Allegan Mayor Charles Sadogic, his wife and Allegan officials will arrive in Chelsea at 10 a.m.

An eventful day has been planned for the Allegan visitors beginning with a welcome coffee at the home of the Richard Bortons. Chelsea Bicentennial General celebration chairman Dick Harvey will be on hand to present the Mayor with a Chelsea Bicentennial

Coin. At 11:30 p.m. the group will tour the Chelsea Medical Center where they will lunch in the cafeteria. A tour of Jiffy Mixes and a general tour of the village are also included on the agenda.

Prior to dining at Gilbert's in Jackson with the Chelsea delegation, the group from Allegan will be hosted in the James Schardein home for cocktails.

Participating in the exchange will be council members Borton, Schardein, Dave Rowe, Walter Brown, Sam Johnson, Bob Schafer, and their wives, Wallace Wood, Fire Chief Jim Gaken, Police Chief George Meranuck, and their wives, village department heads Fred Petsch, Melvin Leach, Richard Harvey and Harold Bable.

Boys Track Team Defeats Milan, 79-53

The Chelsea High School track team defeated Milan, 79-53, in a dual meet held Tuesday, May 11 on the home track. The winning of all three relay events, 100- and 220-yard dashes were the deciding factors in the win.

Once again the scoring was led by Howard Salyer, who coming off of a sprained ankle, led off on the winning 880-yd. relay team and won both dashes. Phil Frame ran a strong two mile race winning in 10:27.

The track team was to have met South Lyon last Thursday but an all day rain forced cancellation and the meet will be run on Monday, May 24 at South Lyon. For the remainder of this week Dexter will be the Bulldogs' opponent on Thursday. This meet will be run as a double meet with both girls and boys teams competing in separate meets. It will start at 4 p.m.

Saturday, the team will take part in the Cardinal Relays at Michigan Center. This meet is composed of all relays. Field event relays will start at 12 noon, running relays at 5 p.m. There will be two sections of eight teams each. Chelsea, competing in Section I, will have very stiff competitors from the likes of Jackson Lumen Christi, Holt, Mason, Lincoln,

Northville, Pickney and Jackson Northwest.

Chelsea will close out its home dual meet schedule next Tuesday, May 18 against Saline. This meet will start at 4:30 p.m.

Winners and Chelsea placers in the Chelsea-Milan meet were as follows:

Shot Put: 1st, Fred Peterson (M) 48'3"; 2nd, Mark Smyth, 45'3"; 3rd, Tim Welshans, 42'1". Discus: 1st, Peterson (M) 130'; 11"; 2nd, Don Sullivan, 117'7"; 3rd, Tim Welshans, 115'10". Pole Vault: 1st, Matt Heydlaugh, 12'6"; 2nd, Mark Burnett, 12'6"; 3rd, John Collins, 11'1/2". Long Jump: 1st, Mike Love (M), 8'11/4"; 2nd, John Collins, 18'1/2". High Jump: 1st, Phil Slaughter (M) 5'8"; 2nd, Randy Sweeny, 5'8"; 3rd, Greg Reed, 5'4".

880 Relay: 1st, Chelsea (Howard Salyer, Matt Fisher, Greg Reed, Dennis Baur) 1:38.2.

880-Yd. Run: 1st, Jim Dutton (M) 2:04.4; 2nd, Morris Johnson, 2:10.1; 3rd, Todd Weber, 2:11.4. 120-Yd High Hurdles: 1st, Anderson (M) 17.1; 2nd, Randy Sweeny, 17.6.

1-Mile Run: 1st, Rich Haller, 4:49.9; 3rd, Dave Dawson, 4:57.2.

100-Yd Dash: 1st, Howard Salyer, 10.5; 2nd, John Collins, 10.7.

440-Yd Dash: 1st, Dutton (M) (Continued on page five)

Beach 8th Grade Band Earns II Rating at State

The Beach Middle school 8th grade band earned an over-all II rating at the State Festival held at Pioneer Middle school in Plymouth last Saturday.

According to band director Warren Mayer, "The kids did beautifully. I am really proud of them." Mayer told that the band performed very well on their prepared concert numbers receiving 1's from

all three judges, each of whom complimented the band on their "fine performance." A III rating in Sight Reading gave them an over-all II for the festival.

"The band has worked hard to achieve the high goals of musicianship and their parents, school, and community can be proud of their fine accomplishment," Mayer commented.



SECOND IN THE STATE: Beach Middle school track star, 8th grader Bob Ball, puts a shot in practice Tuesday afternoon. Ball, who remains undefeated in three track events, broke

The Chelsea Standard

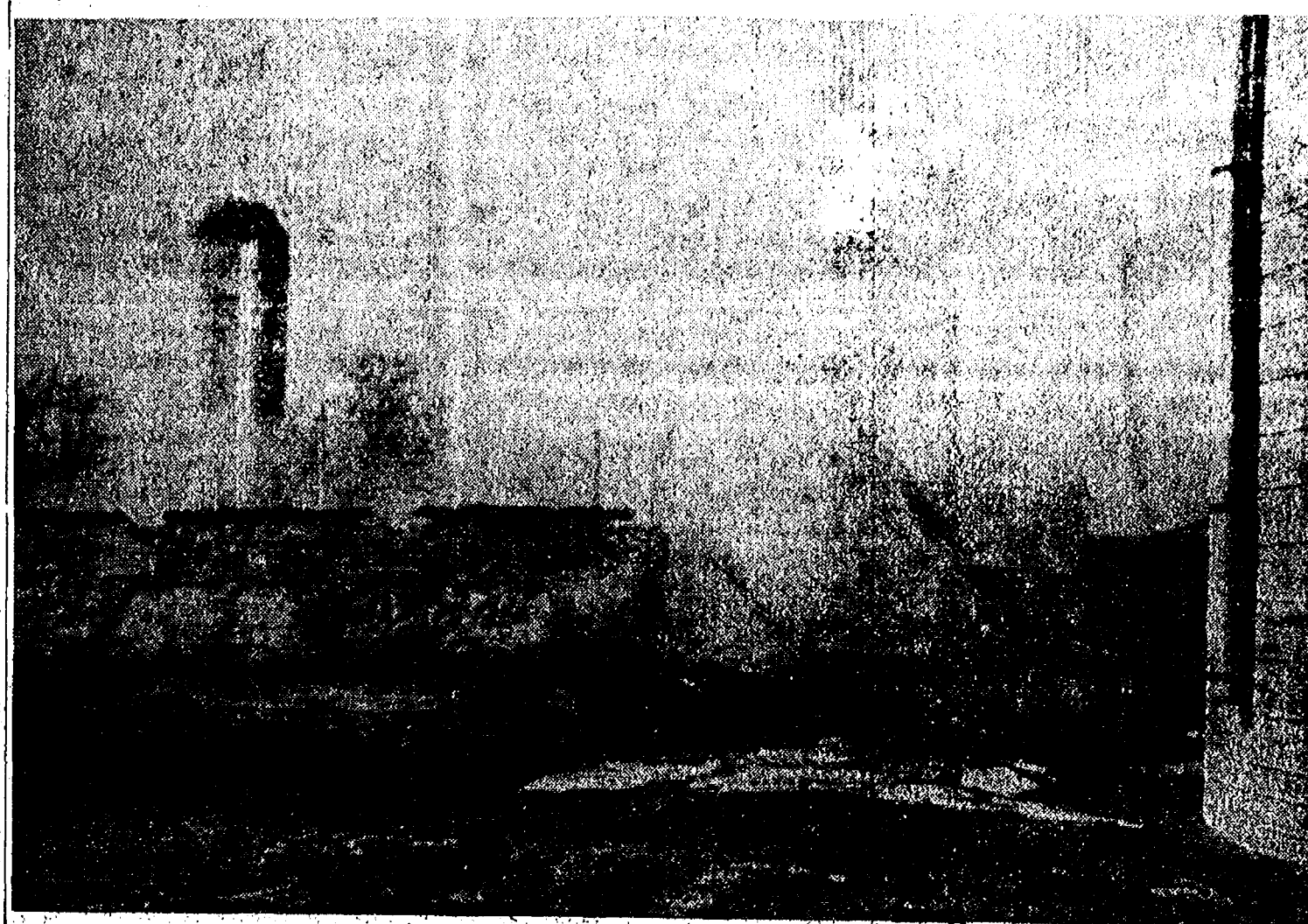
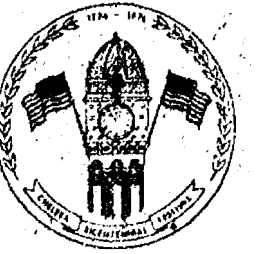

DESOLATE TO THE EYE: Desolate is perhaps the best word to describe this view of the Charles W. Trinkle property taken Saturday about three hours after fire started which destroyed the main barn, a silo, adjacent masonry building and burned the top story off the milking parlor. However the Trinkle property was all but desolate Tuesday afternoon as friends, neighbors and workmen swarmed over the buildings restoring electric power to the remaining buildings and raising a new roof on the milking parlor so that production on the dairy farm could continue.

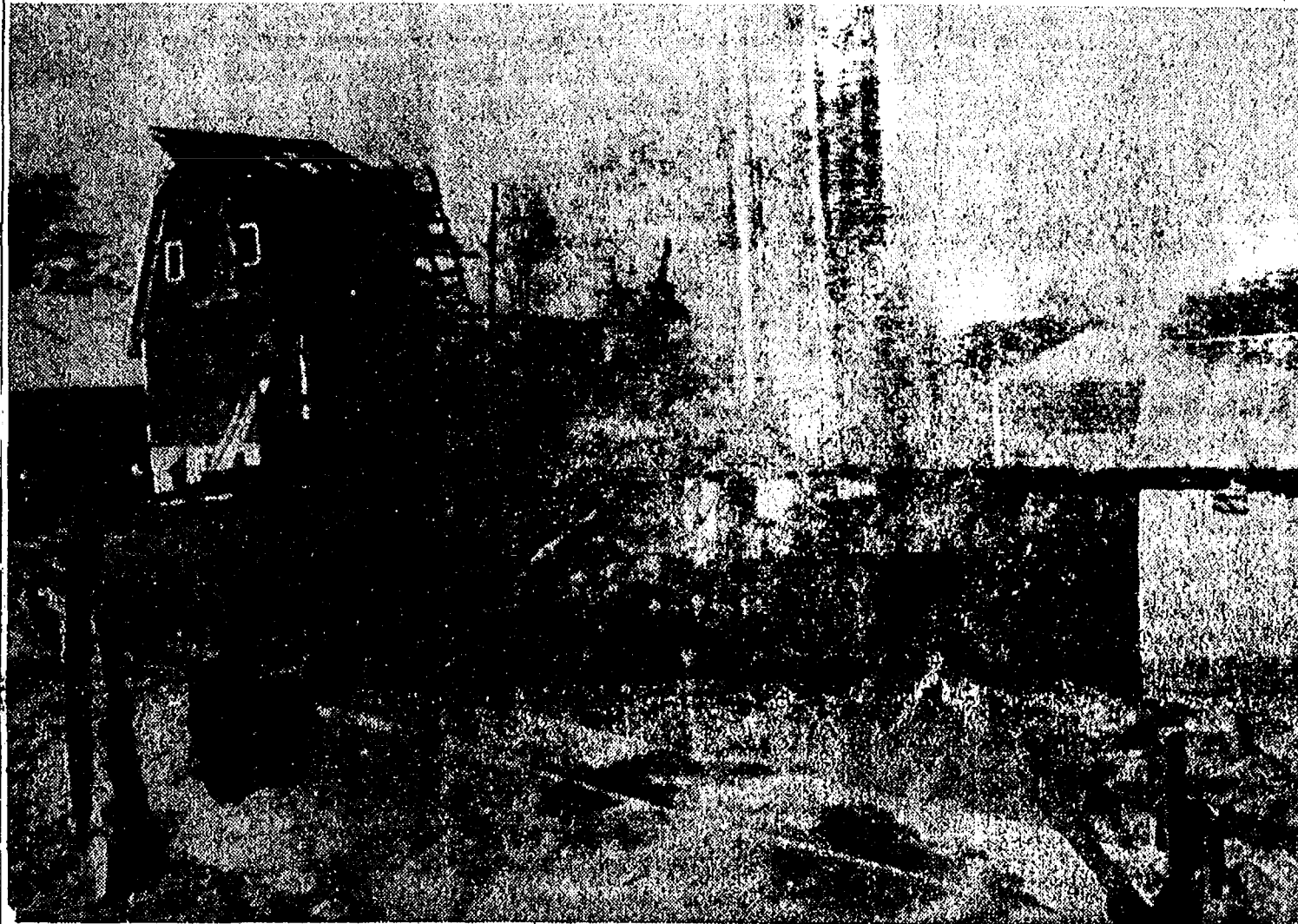

RESTORING POWER: Before volunteer firemen had rolled up their hoses, neighbors, friends and professional servicemen were on the scene helping get the Charles Trinkle family dairy operation back in production. While 160 impatient dairy cows milled around past the usual milking time, Wallace VandenBosh and son, Marvin Salyer and Earl Heller, all professional electricians, were on the job restoring electrical power so the milking process started about 6:30 p.m. In the foreground, remains of the main barn, completely destroyed, are still smoldering. Thirteen calves housed in the basement of this barn, perished in the blaze.

Beach Track Teams Set School Records

Beach Middle school's boys and girls track team met Tecumseh Friday, April 30 for two separate meets that slammed the Chelsea boys team but put the Chelsea girls team in the victory seat.

Four school records were broken when Chelsea girls met their opponents for a 63-51 victory. Mary Boylan's 31'1" shot put entered her name as the holder for the school record in that event while Gloria Pearson's 4'8" high jump put her name on the charts.

Coach Pat Clarke commented that Mary Stirling and Janet Oberg each who took second and third, respectively, in high jump competition, tied the former school record with their jump of 4'6".

Teresa Hoffman marked a time of :67.8 for a new school record in the 440-yard dash. The second-place time of 2:53.0 put Gayle Beyer's name on record for the 880-yard run.

Chelsea girls winners and placers for the Tecumseh meet are as follows:

Shot Put: 1st, Mary Boylan, 31'1"; 2nd, Rae Apilado, 27'11"; 3rd, Debbie Steinaway, 27'5". High Jump: 1st, Gloria Pearson, 4'8"; 2nd, Mardy Stirling, 4'6"; 3rd, Janet Oberg, 4'6". (Continued on page five)

Kindergarten Registration Times Slated

Parents who have not had the opportunity to register their children for kindergarten for the 1976-77 school year are advised to do so as soon as possible.

It is essential that the schools have a good idea how many children will attend kindergarten classes so plans may be made for teachers, supplies, etc.

Parents of children who will be five years of age, on or before Dec. 1, 1976, and who reside in the Chelsea School District, may register their children by calling either North or South schools. The phone number is 475-9131.

Spring visitation of present kindergarten classrooms will be held Monday, May 24 and Tuesday, May 25 from 1 to 2 p.m., and Wednesday, May 26 and Thursday, May 27 from 9 to 10 a.m. Parents may call either school to set up an appointment.

Presidential Primary Vote Set Tuesday

Michigan's Presidential Primary Election will be held Tuesday, May 18. Registered voters will find their polling places will be open from 7 a.m. to 8 p.m.

Sylvan township clerk Daniel Murphy noted that persons voting on the Republican ballot will also have the opportunity to elect Republican delegates to the county convention, while those voting on the Democratic ticket will not vote for county convention delegates until the Aug. 3 primary election.

Tickets cannot be split and persons who vote for candidates on more than one party ticket will have their ballots automatically voided.

Appearing on the Republican ticket for President of the United States will be Gerald R. Ford and Ronald Reagan. In addition, an uncommitted vote may be cast.

On the Democratic ticket the names of Jimmy Carter, Fred R. Harris, Henry M. Jackson, Ellen McCormack, R. Sargent Shriver, Morris K. Udall, and George C. Wallace will appear. An uncommitted vote may also be cast on this ticket.

On either ticket there is a space for a write-in vote.

Voters are also reminded to mark only an X in the square to the left of not more than the number of names for each office as may be indicated under the title of that office.

Bob Devine Aces No. 5 Hole at Inverness Course

Bob Devine of 6144 Lombardy, shot a hole in one on the number five hole at the Inverness Golf Course Saturday afternoon, May 8. Devine's first hole in one in 40 years of playing golf was witnessed by members of his foursome, Dudley Holmes, Jr., Bob Barlow and K. R. McMannis.

Fire Destroys Barn on C. Trinkle Dairy Farm

Within nine minutes of the call received at 2:40 p.m. last Saturday afternoon, "every truck that rolls on a fire," was on the scene at the Charles W. Trinkle dairy farm in Lima township.

According to Chelsea volunteer Larry Adams, Chelsea firefighters joined departments from Pittsfield, Manchester and Dexter to battle the blaze which engulfed four buildings on the Trinkle property at 9631 Trinkle Rd.

The fire of unknown origin (as of Wednesday morning) destroyed the main barn on the property, a silo, an adjacent masonry barn and burned the upper story off a barn housing the milking parlor. Thirteen calves died in the blaze and another cow suffered smoke inhalation and had to be destroyed. The rest of the Trinkle 160-cow dairy herd was saved.

Volunteers from all four departments battled the blaze for four hours at one of Washtenaw county's largest dairy farms.

Workers began trying to restore the dairy equipment even before the firemen had drained their hoses. Trinkle's 2,500-acre operation produces about two tons of milk daily for the Wilson Dairy in Detroit.

One day's production was being held in storage in a bulk tank

on the farm. It apparently escaped harm from the fire but tests have been taken to assure its quality, according to Mrs. Trinkle.

The main barn had been scheduled to hold an annual barn dance for area residents June 19. Mrs. Trinkle said one of the two

remaining barns will be used instead.

On Tuesday following the fire, the Trinkles were greeted with approximately 15 neighbors and friends who arrived to restore electric power in the remaining barns and to raise a new roof on the milking parlor.



DEBBIE LEABU is a new face at McKune Memorial Library. Mrs. Leabu joined the library's staff one month ago as head librarian. She replaces Mrs. Kathleen Bernath who died last August.

New Head Librarian At McKune Library

"There's a new face at the McKune Memorial Library and her name is Debbie Leabu. Mrs. Leabu is new to the library by four weeks. She replaces Mrs. Kathleen Bernath, who died in August 1975, as head librarian.

With barely enough time to get acquainted, Mrs. Leabu sits in her new offices at the library giving out some of her impressions of Chelsea residents, especially those who use the library. "What impresses me most about this library is the community support and the enthusiasm of the patrons," she commented.

A 1975 graduate of the University of Michigan, with a teaching certificate in English and a degree in library science, Mrs. Leabu originally thought she might enjoy working as a

school librarian and for nine months she had a chance to try-out that idea on a modified basis at Huron High school in Ann Arbor. She says she likes teenagers a lot but adds that she enjoys the varied experience of working with all ages from pre-school children to senior citizens at McKune Library.

Mrs. Leabu, who prefers to be known as Debbie, said learning the system at McKune Library was not difficult as it had been "well-thought out." She attributes the well-run library to the efforts of Mrs. Bernath and Jean Eaton, a trustee who compiled the "History of the Public Library in Chelsea" in 1972.

Debbie and her husband, Victor, who is a distributor for Eden Foods, rent a home at Blind Lake.

CHS Students Score in State Forensics Meet

Chelsea High school students Kim Brown and Brenda Shadoan came away from the State Forensics tournament Saturday in Ann Arbor with sixth and 12th place, respectively, in the state for their performances in the Women's Extemporaneous speaking category.

The day-long event was held in the Frieze building on the University of Michigan campus.

According to their coach, William Coelius, what makes their scores impressive is that "all A, B, C." (Continued on page six)



NATIONAL HISTORIC PRESERVATION WEEK was so proclaimed in Chelsea by Village President Don Wood. Pictured here, Chelsea Area Historical Society president, Marian Sprague receives the proclamation from President Wood. National Historic Preservation Week began May 9 and will run through May 15.

Established 1871 **The Chelsea Standard** Telephone 475-1371Excellence Award By Michigan Press Association
1951-1952-1960-1964-1965-1966

Walter P. Leonard, Editor and Publisher



Published every Thursday morning at 300 North Main Street, Chelsea, Mich. 48118, and second class postage paid at Chelsea, Mich., under the Act of March 3, 1879.

Subscription Rates (Payable in Advance)

In Michigan:		Outside Michigan:	
One Year	\$6.00	One Year	\$8.50
Six Months	\$3.50	Six Months	\$4.50
Single Copies	\$.20	Single Copies	\$.25

MEMBER

NATIONAL NEWSPAPER
Association - Founded 1885National Advertising Representative:
MICHIGAN NEWSPAPERS, INC.
257 Michigan Ave.
East Lansing, Mich. 48823

Uncle Lew from Lima Says:

DEAR MISTER EDITOR:

I've heard it said that a little education is a dangerous thing. If that's the case, Mister Editor, we've got some schools that ought to be in line for safety awards. They ain't putting out no education at all, so they ain't going to get anybody in trouble. And I'm talking about colleges, not the schools that all of us out here in the country know about.

The fellers was talking at the country store Saturday night about how another college year is about over, and how all the young people will be overhead and underfoot looking for someone to do, or at least someone to get into this summer. The feller that runs the store said he hoped they do better than take to the roads on them little skinny wheel bicycles this season, cause nothing terrifies him more than to see a pack of them bikes weave in the wind when one truck passes and another is snorting behind em. Riding bicycles on the same roads with cars and trucks may be good exercise, he allowed, but it's bound to be hazardous to their health. He said he'd feel better knowing they were home in front of the TV, cause he'd rather they have soft muscles than busted heads.

It was Clem Webster that allowed he couldn't see how college students could very easily tell when vacation time comes. From what he's been seeing in the papers, Clem said, their hole year is a vacation. Test scores to get in college are lower, but grades once they're in are higher until we've got runaway inflation on A's and B's. Leastwise, Clem went on, grades are giving as cheap as money where they still give grades. In some places they have done away with tests and grades so the students won't feel so tied down to somebody else's opinion of them. Clem said the thinking is that without worrying about pleasing somebody who can reward them with a grade, students can learn for the sake of learning.

It wouldn't be true to say that none of the fellers has ever seen the inside of a college. Ed Doolittle went to visit his daughter in the city once, and she took him to a high class musical program at the university. Ed re-

ported that while his girl was listening to the music, he snuck out and walked all over that campus. Other than that, a discussion of higher education by the fellers is pritty much a case of fooling their ignorance.

But that never stopped em before, so Ed followed Clem with a comment that with some of the courses no grade probable is better than any grade. Ed said it seems to him that most of the stuff they take in college is what we used to take up during recess. They can earn credit for learning how to run a roulette wheel in some places, and until they got in trouble with the church that supported it one school was running a course in how to bet on horses. Just the other day, declared Ed, he saw where the University of Iowa is giving class credit for learning to throw a frisbee, and it was just one of 60 courses listed by the school as requiring physical skills.

Yours truly,

Uncle Lew.

Water Softener Firm Moves Into Area

Two local men have decided to concentrate on Dexter, Chelsea and Pinckney area with their water softener and pool supply business.

Don and Dave Gibson have opened their "Crystal Clear Co." at 4757 Dexter-Pinckney Rd. and will sell and service water softeners and supplies as well as sell all types of swimming pool supplies.

The two brothers formerly worked out of Ann Arbor, but feel they can give better and more personal service by concentrating on the local area, although they will also service their Ann Arbor customers.

Much of their softener business is with commercial establishments such as McDonalds, Ramada Inn, Bel Mark Bowling. They have also contracted to install and service all of the water softeners in the new Guenther Carriage Hills subdivision on Dexter-Pinckney Rd.

Dave lives on Wing Dr. and his children attend Dexter schools. Don and his family are Ann Arbor residents.

Telephone Your Club News
To 475-1271.

Howell Livestock Auction
Starts 1 p.m. Every Monday
Phone 546-2470. Bim Franklin

The Wise Owl Says Ship to Howell
Phone 546-2470. Bim Franklin
Market Report for May 10

CATTLE—
Bulk Gd.-Choice Steers, \$41 to \$43.50
Few High Choice Steers, \$43.50 to \$44
Gd.-Choice Heifers, \$38 to \$42
Fed Holstein Steers, \$32 to \$38
Ut.-Std., \$30 and down.

COWS—
Heifer Cows, \$35 to \$36.50
Ut.-Commercial, \$32 to \$35.50
Caney-Cutter, \$28 to \$32
Fat Beef Cows, \$28 to \$33

BULLS—
Heavy Bologna, \$36 to \$39
Light and Common, \$35 and down.

FEEDERS—
400-600 lb. Good-Choice Steers, \$38 to \$44
600-800 lb. Good-Choice Steers, \$32 to \$42
300-400 lb. Good-Choice Heifers, \$30 to \$35
800-900 lb. Holstein Steers, \$30 to \$34
800-900 lb. Holstein Steers, \$32 to \$37

CALVES—
Prime, \$50 to \$55
Good-Choice, \$40 to \$50
Heavy Deacons, \$24 to \$32
Cull & Meat, \$15 to \$22
Calves going back to farms sold up to \$40

SHEEP—
Shorn Slaughter Lambs:
Choice-Prime Spring Lambs, \$65 to \$68
Good-Utility, \$60 to \$65

Wooled Slaughter Lambs—
Choice-Prime, Old Crop, \$58 to \$60
Good-Utility, \$50 to \$58
Slaughter Ewes, \$12 to \$22
Feeder Lambs, All Weights, \$40 to \$45

HOGS—
220 to 240 lbs., No. 1, \$50 to \$50.70
200-250 lbs., No. 2, \$48 to \$50
Heavy Hogs, 250 lbs. up, \$42 to \$48
Light Hogs, 200 lbs., \$30 to \$40

Pigs—
Fancy Light, \$41 to \$43
300-350 lb., \$41 to \$43
200 lbs. and up, \$40 to \$41

Meats and Sausages—
All Weights, \$38 to \$42

Feeder Pigs—
For Feed, \$30 to \$40
Est. 40 lb. pigs, \$45 to \$50

WAG—
In Cutting, per bale, \$50 to \$60
Cutting, per bale, due to \$1.30

STRAW—
In Bale, 400 to 600

COWS—
Tested Dairy Cows, \$350 to \$550
Tested Beef Type Cows, \$220 to \$350

MICHIGAN MIRROR

By Elmer E. White, Secretary, Michigan Press Association

Editor vs. Reality

The editor from the U.S. Justice Department requires printed bilingual ballots for certain minorities—one of which is the Chippewa Indian population in Michigan's Sugar Island.

And, therein lies the problem. Chippewa is a spoken language, with no written words to put on a ballot.

"What could we do—use sign language?" asks Frances Palmer, who helps her husband, the township clerk. His jurisdiction includes some 150 registered voters of Chippewa descent.

But only a "handful" of those voters reportedly do not read Eng-

lish. So the problem involves many fewer than 250.

Apparently, plans are to continue as in the past, having a person who speaks the Chippewa language explain the ballot before a non-English reading voter goes into the booth.

Bernard Apol, Michigan election director, says seven other Michigan communities will hold bilingual elections in Spanish.

Cutting Costs

In a move to cut the cost of the food stamp program and provide "more efficient service" to food stamp buyers, the Social Services Department is planning

a pilot program using special plastic cards.

The cards, to be distributed about mid-May to food stamp purchasers in Genesee County, are designed to eliminate expensive monthly mailings of purchase authorizations.

The system also will help curb counterfeiting or incorrect claims of eligibility, and provide food stamp issuing offices with daily audits of cash and stamps, according to department Director John T. Dempsey.

The pilot program will work something like this:

A food stamp buyer will take his plastic card to a nearby post office to buy the stamps. The electronically imprinted card will be inserted into a computer terminal linked with central office records in Lansing. The computer will give authorization, the client pays and gets his stamps.

Dempsey says that if the six-month test program is successful, it may be expanded to other counties. And, he says, post office officials may consider extending the now-limited hours for food stamp sales.

Watch It

Scouting through someone's driveway or parking lot may be a short-cut around a traffic light or stop sign. But it could also land you in trouble.

Gov. William Milliken recently signed legislation making it illegal for a driver to avoid a light or stop sign by driving through private property at an intersection.

Previously, it had been illegal for a person to avoid a stop light

MICHIGAN INDIAN TRAILS ARE NOW SUPERHIGHWAYS

Much of the Indians' old network of trails lie under Michigan's superhighways. Drivers from Detroit to Chicago follow the old St. Joseph Trail made by the Sauks and Ojibwas; Grand River Trail went from Detroit to Grand Rapids; the Saginaw Trail from Saginaw Bay to the River Rouge and along the Detroit River; the old Green Bay Trail from Wisconsin to St. Ignace in the Upper Peninsula.

by driving through a gas station driveway or shopping center.

Free Calls Pushed

Praise, gripes, suggestions or whatever—a state lawmaker thinks constituents ought to be able to voice their opinions to legislators without having to foot the bill for a phone call to Lansing.

So Rep. Dennis Hertel, D-Detroit, proposes toll-free telephone service for folks calling legislators. He says such a system could provide a quick, effective and convenient method through which citizens can influence government.

Hertel's proposal would cost the state an estimated \$860 a month—or \$10,320 a year.

Boon for Farmers

A money-saving device for farmers with special vehicles used only during harvest operations is in the works.

A new law exempts those special vehicles from expensive registration and title certification requirements.

Replacing those costs is a special identification fee of \$15 to apply only to vehicles designed and used exclusively for transporting farm crops from the field to the place of storage.

An estimated 2,500 vehicles could be affected by the exemption.

Attorney Joins G. Grohnert Law Firm

Daniel F. Giardina has recently joined the law firm of Gerald D. Grohnert of Dexter as an associate specializing in tax aspects of real estate transactions, corporations and shareholders and state and local taxation.

Giardina, 30, is a 1974 graduate of Detroit College of Law where he was awarded the American Jurisprudence Award in 1973. He is currently enrolled in the LLM (tax) program at Wayne State University Law school in Detroit and expects to graduate in June 1977. He also attended the University of Michigan, receiving his bachelor's degree of business administration in 1968.

Prior to joining the Grohnert firm, he was employed as a Tax Analyst and Estate Administrator by the Trust Department of Manufacturers National Bank of Detroit and served from September 1974 to January 1975 as a student attorney for the Wayne County Consumer Protection Agency of the Wayne County Prosecutor's office. Giardina, a former Detroit resident has recently made his home in Ann Arbor.

ISLE ROYALE IS OURS

BECAUSE OF MISTAKE

Isle Royale is U. S. territory and part of Michigan by mistake. Guided by inaccurate English maps which showed the island much farther south than it really is, negotiators at the Revolution's end agreed that the island belonged with the Upper Peninsula.

Michigan ranks fifth or higher among the 50 states in production of 25 food crops.

Speakers Will Discuss Shoreline Protection At Scio Township Hall

The protection of the shorelines will be the topic of three guest speakers on Wednesday, May 19 at the Scio Township Hall.

Douglas Carter, Huron River planning group; Owen Janssen, Huron River Watershed council; and Sang Nam, County Metropolitan Planning Commission, will be the speakers.

All interested persons are invited to the meeting which will begin at 7:30 p.m. at the township hall, 827 N. Zeeb Rd.

Telephone Your Club News
to 426-3877.

MONROE-MATIC SHOCK ABSORBER SALE

REGULAR \$15.95 EACH

NOW **10⁸⁸** each

HEAVY DUTY, 6-STAGE VALVING,
ADJUSTS AUTOMATICALLY TO ANY ROAD
OR LOAD . . . COMPLETE SATISFACTION
GUARANTEE.

'THE WORLD'S BEST SELLING SHOCK'

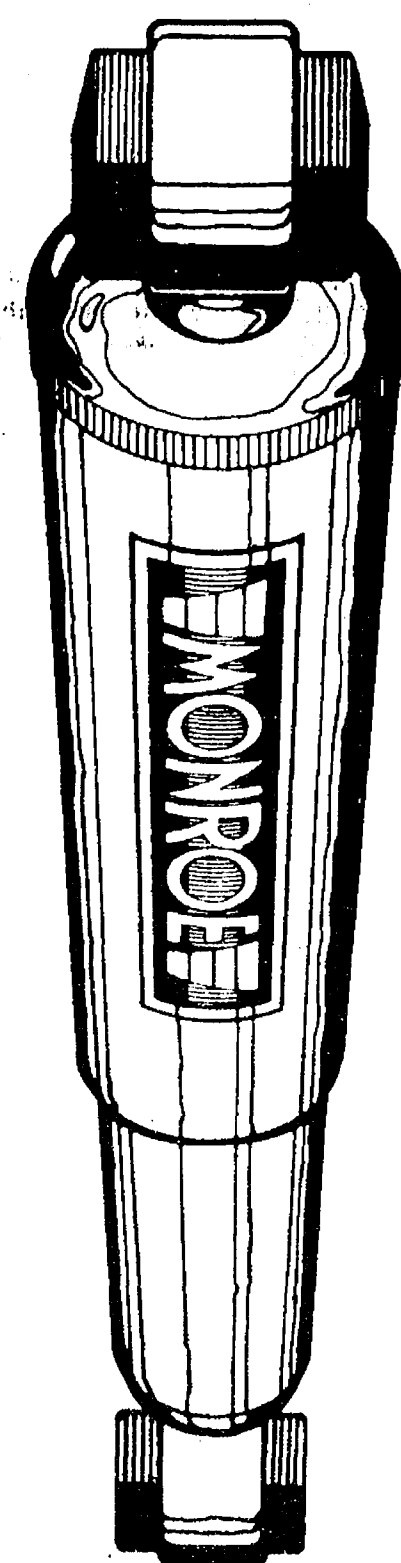
MONROE

*Installation extra

Available at This Price the Month of May at These Participating Dealers:

Glenn's Service

1445 S. Main
Chelsea 475-1767

Smith's Service

11451 Jackson Rd.
Chelsea 475-8580

Jay's Servicenter

14495 N. Territorial
Chelsea 475-1808

Ralph Fletcher Mobil

520 S. Main St
Chelsea 475-1767

Red's Standard

889 S. Main
Chelsea 475-2804

Jerry's Mobil

Chelsea-Manchester Rd.
Chelsea 475-8749

Fred's Union 76 Garage

501 S. Main
Chelsea 475-9079

Village Motor Sales, Inc.

1185 Chelsea-Manchester Rd.
Chelsea 475-8664

Waterloo Garage

15615 Clear Lake Rd.
Grass Lake 475-8318

Allen's Quality Service

500 N. Main
Chelsea 475-9026

Palmer Ford

222 S. Main
Chelsea 475-1301

Lloyd Bridges Chevrolet

405 N. Main
Chelsea 475-1373

North Lake Sales, Service

14050 N. Territorial Rd.
Chelsea 475-7448

Mike's Arco

7910 Dexter-Ann Arbor Rd.
Dexter 426-3330

Frank Grohs Chevrolet

7120 Dexter-Ann Arbor Rd.
Dexter 426-4677

Curtis Gulf

8031 Main St.
Dexter 426-4201

Gould Arco

2940 Baker
Dexter 426-8825

J and E Automotive

7130 Dexter-Ann Arbor Rd.
Dexter 426-4444

Guenther's Gulf

9350 McGregor Rd.
Pinckney 426-4200

Sold and Distributed Locally By:

BOYER Automotive Supply, Inc.

108 E. Middle St., Chelsea - 475-1366

8099 Main St., Dexter - 426-4688

DUNBAR'S DEXTER LOCKER

PAUL DUNBAR, OWNER

8083 MAIN ST., DEXTER

PHONE 426-8466

BEEF

FRONT QUARTERS lb. **69^c**

(Cutting statement furnished)

(Cut, Wrapped, Frozen)

INCLUDES

12 rib steaks

3 Swiss steaks

6 chuck steaks

5 chuck roasts

2 rib roasts

3 arm roasts

2 English roasts

6 2-lb. short ribs

6 1-lb. boneless beef stew

50 lbs. hamburger

HAMBURGER PATTIES lb. **89^c**

(10-lb. Pkgs. - 40 Patties)

CHECK OUR NEW,
LARGER DISPLAY OF RETAIL MEATS

Locker Space Available - \$2.50 per month

Discount to Civic Groups - We Accept Federal Food Stamps

CUSTOM SLAUGHTERING & PROCESSING

Bulldog Sluggers of the Week

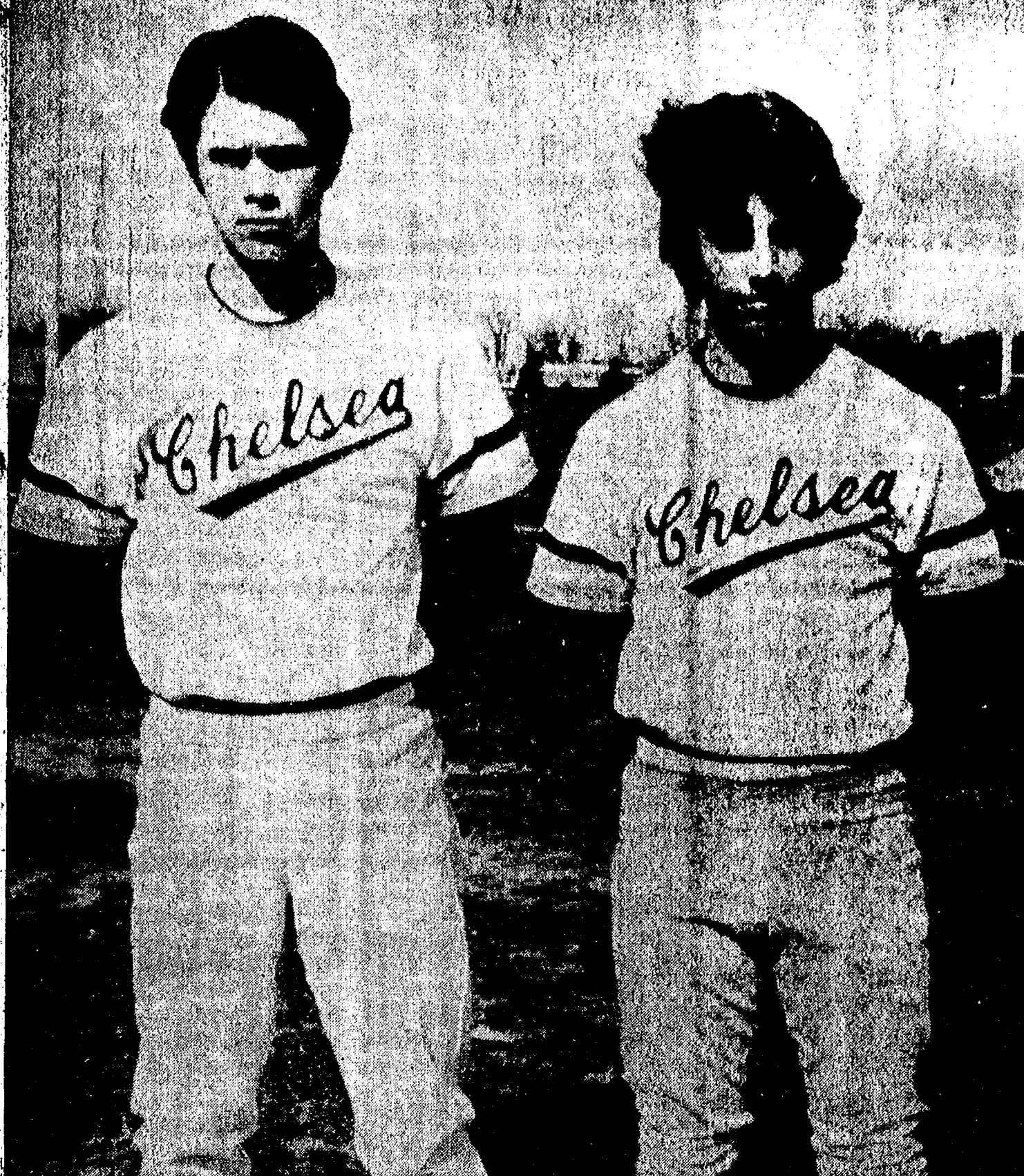

ANTHONY HOULE: Second baseman for the Chelsea High school varsity sluggers, Junior Anthony Houle is one young man who finds himself involved in school sports throughout every season. In the fall, he plays football, beginning basketball practice in November; during the early days of March he can be seen working on his form as a member of the baseball team. Anthony says he doesn't tire with all this activity. He "loves it." Asked which if the three he enjoys most, Anthony said "I like playing them all." Snickers and jeers from fellow teammates lead us to believe that Anthony is hedging the question; however, he didn't budge, insisting that he does like all three sports equally. In his second season with the baseball team, he has posted a .200 batting average and has 16 more games to see it improve. Like most members of the team, Anthony hopes to see their record win them the Southeastern Conference title. The son of Mr. and Mrs. Robert Houle, of 315 Taylor Lane, Anthony says he will spend this summer working and playing baseball and basketball, not only in preparation for the '76-'77 CHS teams, but because he "loves it."

MIKE CHECK: "We are one big happy baseball family," says Junior leftfielder and second baseman Mike Check when speaking of the compatibility of the CHS '76 varsity baseball team. Although his remark was said with jest, Mike emphasized that the team "gets along well." Like his portrait partner, Mike is involved in three seasonal sports; however, his winter sport is hockey which he plays with the Chelsea Highschoolers hockey team in Jackson. Mike says easily that hockey is his favorite sport. "It's faster and more exciting." And more brutal, we add. However, Mike says he only once was involved in a play that could've resulted in injury. "I almost got hit in the throat with a puck." This is Mike's first season with the varsity team. He and Anthony started out at second base together and then Mike was moved to the left field position which he says he likes. "In the outfield, there is less chance of making errors." Summer plans for the son of Mr. and Mrs. John Check of 17145 Fahrner Rd. include a job and playing baseball.

Varsity Baseball Team Downs Lincoln for 6th Conference Win

Chelsea's varsity baseball team continued its winning ways last Friday, putting together their sixth Southeastern Conference win. The Bulldogs' 7-3 triumph over the Lincoln Railspitters marks a perfect conference and a fine 18-1 over all record for the home team. Two big innings secured the victory for the Bulldogs. In third inning play, they jumped into a 3-0 lead with only two outs. Designated hitter Scott Owings led off with a walk. Lead-off hitter Mike Check then reached a single to center, moving Owings to second base. Anthony Houle, in an attempt to sacrifice, laid down a perfect bunt and bet it put for a hit, thus loading the bases. Owings then scampered home on a passed ball; Check scored on an error by the pitcher and Houle came home on a sacrifice fly by Joel Sprague.

Registration Set For Youth Summer Baseball Program

The Chelsea Recreation Council's Youth Baseball Program will hold registration May 22, in the high school gym beginning at 1:30 p.m. The program will consist of three leagues as in previous years—T-Ball (ages 7 and 8), Little League (ages 9 and 10), and Pony League (ages 11 and 12). The registration schedule will be as follows: Last names A through K register at 1:30 p.m. Last names L through Z register at 2:15 p.m. To register for the program a child will need \$5 and his or her parent's signature on the registration card before he or she can be placed in the program. To speed up the registration, the council hopes one of the child's parents will attend. Coaches for the teams may register at the same time. Questions or problems related to the Youth Baseball Program should be directed to Joe Rossi (475-2143), Youth Baseball director.

Even before they had a clear notion of Great Lakes geography, the French and English realized that whoever commanded the narrow passages connecting the Great Lakes commanded the entire Northwest. Of the four passages, three are in Michigan—Detroit, Mackinac and Sault Ste Marie. The fourth is at Niagara Falls between New York and Canada.

Detroit at the end of the Revolutionary War had a population of 2,000, ranking among the first eight or ten largest towns in the U.S. More important, Detroit was the military and commercial keystone of the entire Northwest.

with one out. Then Chelsea pitcher John Adams walked his only two batters of the game. Added to these hits and walks was a steal home and a Bulldog error helping the Lincoln team to tie the score three-all. Sprague then opened with a double while catcher Don Nadeau lashed a single to center, driving Sprague home with the go-ahead run. The Bulldogs then padded their lead with hits by Owings and Houle, walks to Jim Marshall and Tim Reed and a Lincoln error. Chelsea led again; this time, 7-3. Adams retired Lincoln in the seventh inning to preserve the score and capture the victory. Offensively the Bulldogs had seven safeties with Check, Randy Guenther, Sprague, Nadeau and

Owings all contributing one each and Anthony Houle chipping in two. Marshall, while not getting a hit, assisted in the attack by walking three times. The Bulldog also kept their strike-out total to a mere four. Junior John Adams picked up his third win of the year, yielding only four hits and walking only two. He helped himself by fanning 10 Railspitters. Adams pitched well in six of seven innings, but found himself in serious trouble in the fourth, when Lincoln picked up two of their four hits, their only two walks and all three of their runs. Friday, the Bulldogs will travel to Brighton to face the second-place Bulldogs in a doubleheader beginning at 3:30 p.m.

The Chelsea Standard, Thursday, May 13, 1976 3

If Massachusetts had been permitted to assert the jurisdiction of her colonial charter, the north line of her property would have crossed Michigan approximately through the cities of Port Huron and Grand Rapids, while Connecticut's would have included the greater part of what are now the two southern rows of Michigan counties.

MAY SPECIALS:

LITTLE ROOSTER RESTAURANT
Phone 426-8668 11485 N. Territorial Rd.
THURSDAY, 5 to 9 p.m. - SPAGHETTI DINNER
ALL YOU CAN EAT - \$2.35 per person
FRIDAY, 5 to 9 p.m. - OCEAN PERCH DINNER
All the Perch You Can Eat - \$2.45 per person
In addition to our regular menu, we are now serving our own
HOME-MADE PIZZAS after 5 p.m.

Open Tues., Wed. & Thurs., 4 to 10 p.m.
Fri., Sat. & Sun., 11 a.m. to 10 p.m. Closed Mondays

Jiffy market

Big Enough To Serve You . . . Small Enough To Know You!

TOP VALUE FOODS - GUARANTEED SATISFACTION - COURTEOUS SERVICE

COMPLETE FRESH MEAT DEPT. - USDA CHOICE BEEF - THE FINEST OF FRESH PORK

U.S.D.A. CHOICE BEEF ROUND STEAK

WHOLE ROUND . . lb. \$1.49
TOP ROUND . . . lb. \$1.59
CUBE STEAKS . . . lb. \$1.59
RIB STEAKS . . . lb. \$1.39
SIRLOIN STEAK . . . lb. \$1.89
PORK BUTT ROAST . . lb. \$1.09



Tender Beef with Flavor!
MAHOGANY FARM BEEF
From Dugdale Packing, St. Joseph, Mo.
FARMER PEET SPECIAL!!

PORK STEAK . . . lb. \$1.19
HICKORY SMOKED SLAB
BACON . . . lb. \$1.09
YOUNG, TENDER
BEEF LIVER . . . lb. 49c
HOME-MADE
FRESH SAUSAGE . . . lb. \$1.19

SKINLESS
BEEF FRANKS 1-Lb. **99c**
HAMBURGER MADE FROM
GROUND CHUCK . . . lb. \$1.19
HAMBURGER MADE FROM
GROUND ROUND . . . lb. \$1.29

FARM MAID HOMOGENIZED WHITE
MILK Gallon **\$1.39**

HOLSUM Dark Breads 1-Lb. Loaves 49c Rye - Wheat Whole Wheat	QUAKERMAID Red - White - Blue ICE CREAM 1 1/2 gal. 97c Flavor of the Month	7-UP REG. or DIET 16-Oz. (1 Pt.) No-Return Bottles 8 pac \$1.29	CALIFORNIA HEAD LETTUCE Large Heads 29c
---	---	--	---

FARM MAID ASSORTED FLAVORS
ICE CREAM . 1/2 gal. **79c**

MEADOWDALE YELLOW CLING PEACHES 1-Lb., 13-Oz. Large Can 39c	LIQUID IVORY 22-Oz. Bottle 69c	VELVET Peanut Butter Smooth or Crunchy 2-Lb. Jar \$1.29	KOOL-AID Assorted Flavors Makes 2 quarts 10c pkg.
--	---	--	---

WONDER
COUNTRY STYLE BREAD . . . 1 1/4-Lb. Loaf **29c**

JIFFY MEAT SERVICE CUSTOM CUTTING, WRAPPING, FREEZING. QUICK SERVICE ON BUTCHERING — YOUR BEEF OR OURS. ★ U.S.D.A. CHOICE SIDES OF BEEF ★ LOCAL FARM GRAIN FED BEEF AVAILABLE ★ FRONTS - HINDS - WHOLE RIB - WHOLE LOINS	JIFFY MARATHON GAS PUMPS OPEN 7 DAYS - 7 a.m. to 10 p.m. Regular Gas 55.9 Lead Free or Premium Gas 57.9 (Gas prices include all taxes) THANK YOU — We Appreciate Your Business!
---	--

Open With Complete Service, 7 Days A Week
TOP VALUE FOODS 7 a.m. MORNING to 10 p.m. NIGHTS Sale Prices May 13 Thru May 16

A Standard Want Ad Gets Results!

GERANIUMS
90c ea. **\$10.00** doz.
3" GERANIUMS - 50c each



POTTED PLANTS
Caladiums . . . \$1.00 ea.
Hardy Mums . . . 50c ea.
Tuberous Begonias . . . \$1.00 ea.
Fuchsias . . . 90c ea.
Combination Plants . . . \$4 up
Window Boxes Combination Plants \$7 up
Hanging Baskets wide variety, filled \$5 up
Cemetery Urns filled . . . \$10 up
Selection of Other Small Plants 39c,
3 for \$1

FLOWERING PLANTS
Flowering Plants . . . 48c pak., \$4.50 flat
★ Petunias ★ Pansies ★ Snapdragons
★ Zinnias ★ Colous ★ Carnations
★ Asters ★ Lobelia ★ Alyssum
★ Marigolds ★ Verbena ★ Delphinium
★ Moss Rose ★ Salvia ★ Begonias
★ Phlox ★ Statice ★ Dwarf Dahlias

VEGETABLE PLANTS
Vegetable Plants . . . 48c pak., \$4.50 flat
★ Celery ★ Broccoli
★ Tomatoes ★ Sweet Onions
(Most popular varieties) ★ Egg Plant
★ Peppers ★ Sweet Potatoes
★ Cabbage ★ Cauliflower
★ Brussel Sprouts ★ Red Cabbage
★ Head Lettuce

Asparagus Plants . . . 20c
Strawberry Plants . . . 15c
Potted Tomatoes . . . 39c, 3 for \$1
Cucumbers - Muskmelons - Watermelons

OPEN MON. thru SAT. 8 a.m. to 7 p.m.
OPEN SUNDAY 10 a.m. to 5 p.m.
Free Local Delivery every day on all items except Annuals.

All Items Grown in Our Greenhouses.

CHELSEA GREENHOUSE

CHARTER MEMBER FTD — WE TELEGRAPH FLOWERS ANYWHERE
7010 LINGANE ROAD, CHELSEA PHONE 475-1353, 475-1354, 475-9313



MANAGERIAL STYLES COURSE GRADUATES: Dana employees (from left) James Atkins, Robert Bray, Janet Schulze, Phillip Boham, Eugene Dennis and Ron Conley have successfully completed the Managerial Styles course at Dana University. Ron Bollett, plant manager, presented each with a framed certificate and congratulated them on the completion of the course.

National Hospital Week Observance Starts May 9

Chelsea Community Hospital joins the nation's 7,000 hospitals in observing National Hospital Week which will begin Sunday, May 9.

Theme for the celebration, "Healthy Birthday, America!" emphasizes the efforts hospitals are making to help and encourage individuals to stay healthy.

"While Chelsea Community Hospital is dedicated to caring for the ill, we want the community to know that our interest in their well being extends beyond their treatment in our institution," said Willard H. Johnson, administrator. "We feel an obligation to educate people about steps they can take which will make valuable contributions to their own good health."

In this regard, Chelsea Community Hospital presented a session on "Coping With Stress," on May 11, at 8 p.m., in the dining room of the Hospital. The session was conducted by Ms. Joan Brown, psychiatric clinical specialist.

In addition, a two-session sequential meeting was held on May 12 and May 13 at 7:30 p.m., in the dining room, on "Life-Saving Techniques-Cardio-Pulmonary

resuscitation." Method of this presentation will include color film, lecture, demonstration and practice CPR Cards will be issued to those interested in applying. Anyone interested may attend. All of these sessions are presented as a community service and there is no fee for attendance.

National Hospital Week is an annual observance sponsored by the American Health Association and its members to give people an opportunity to learn more about the hospitals serving their communities.

The great Centennial Exposition opened in Philadelphia on May 10, 1876 to commemorate the nation's 100th anniversary. At the grand opening ceremonies, a tremendous crowd was on hand including President Ulysses S. Grant. When the fair closed in November, more than 9,000,000 persons had paid 50 cents each to visit it. A special exhibition of mementos and souvenirs from the 1876 Centennial year titled "Centennial Memories" will continue through May 28 at the Henry Ford Museum in Dearborn.

PONDS & LAKES DUG DITCHES CLEANED BULLDOZING

FREE ESTIMATES
Phone 475-8121 or 475-7959 after 5 p.m.

America's Greatest Strength Is STILL Us Homesteaders . . .
1976 SQ. FT. at a 1776 SQ. FT. PRICE

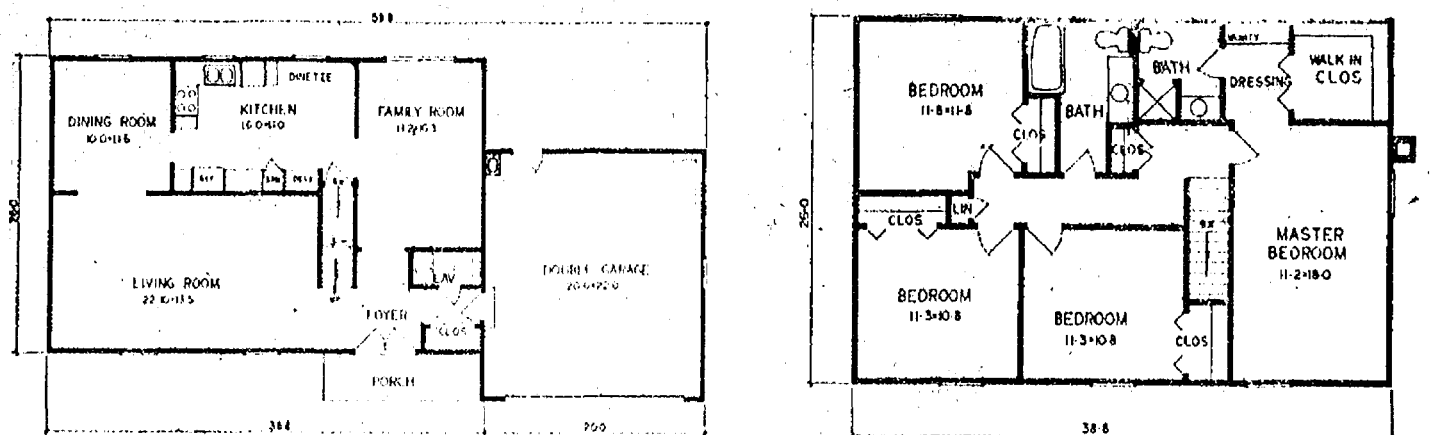

Imagine all this house on your lot

COMPLETE for only \$41,776

All you do is paint inside and move in. That's just over \$20 per square foot COMPLETE!

OR, if you wish, save even more with our

CO-OP PROGRAM ONLY \$31,976

Including excavation and back fill, full basement, Basic Home and Garage, erected under lock and key, and all plumbing, heating, wiring, insulation, drywall and even interior trim packages.

WE HANDLE EVERYTHING FOR YOU

★ PLANS ★ PERMITS ★ BUILDING ★ AND FINANCING TOO!

WE'RE PROUD OF OUR PRICES
PROUD OF OUR REPUTATION
PROUD OF OUR HOMES.

Call Us, We'll Show You — We're Not First By Chance!

**FIRST
CONSTRUCTION
CORP.**
Custom Home Builders

I-94 & State St.
Suite 701, Wolverine Tower
Ann Arbor
CALL 994-4230

SOUTH ELEMENTARY SCHOOL NOTES



FROM THE PRINCIPAL—

Presently the 5th grade boys are playing softball. A tournament is being played, and a champion will be decided soon. A team is eliminated when they have been defeated twice. Congratulations to Laura Kozegai for passing the 5th grade multiplication test.

MUSIC—

Teacher: Mrs. Dye
South school will present a bi-centennial music program on May 20 at 7 p.m. Note the time change. The program will include grades one through five and will be held in the high school gym. The public is urged to attend.

READING—

Teacher: Mrs. Maltland
The Reading Room is decorated with yellow and black bees wearing blue bonnets. Everyone who reads five books in May will take one home.

Mike Beuerle and Bonnie Scott earned plastic Easter eggs full of candy for finding the most words in an umbrella. Bonnie received her prize, too, for having reached the goal of 500 words and syllable sounds. Dennis Parisho, a 2nd grader in Miss Daborn's room, also attained 500.

We forgot to add the name of David Seigel in Mrs. Hamilton's second grade room to those who are now working in the classroom.

The reading groups have been taking Listening Skill, Spelling and Word Meaning tests recently.

The April calendars are now due. The new May calendar should be posted where it is easily seen. Check it every day.

James Pearson won the big rabbit from the bulletin board for reading the most books in April. This is the fourth month that he has received first or second place.

Parent conferences will be scheduled the last of May. Notices will be sent home soon. The children will be able to show their parents what they have accomplished during the year. Be sure to plan to come.

THIRD GRADE—

Teacher: Mrs. Holfek
Spring is here and thoughts of the outdoors comes with it along with many of nature's creatures. The children have had many baby rabbits, kittens, puppies, and chicks added to their family households lately, so we began an Animal unit in which we've studied the five classes of animals—Fish, Amphibians, Reptiles, Birds, and Mammals. We've written about and drawn pictures of an animal for each class and have put these into some beautiful booklets.

We've discovered some artistic people in our room! Our people also showed their talent along with a written talent when they wrote their story for the Young Author's Conference. Even though we didn't have any winners, everyone was his own winner in that he wrote and illustrated his own book which Mrs. Holfek is going to make into real books for us.

May Birthdays: Angela Kent, Karen Moore, Joe Simon, and Danny Hammel.

Teacher: Mrs. Knight
Reporters: David Barels and Tom Sturgeon

We wrote stories for the Young Author's Contest. Amy Smith from our room won and went to Milan. Mr. Knight made hard covered books for our stories. We got to see them by ourselves, and we illustrated them. We are making sundaes. Children from our room have passed their 12's and have had a sundae.

We are doing book reports. So far Rodney Satterthwaite and David Hammel have reached their bags in reading. Jason Pierson moved, and we got a letter from him.

For Mother's Day we made a flower basket and put flowers in them. We put a chore on each petal. So if the boy or girl that made one doesn't have anything to do, their mother could pick a petal and give it to us and then we would do it or not, because it's Mother's Day!!

FOURTH GRADE—

Teacher: Mr. Tichnor
Hola! That means hello in Spanish. The class read a story in their reading books about a boy who spoke Spanish. In the story were several Spanish words. We are using these words plus others to learn to speak a little Spanish. So far we know how to ask: What is your name? Where do you live? How are you? On what street do you live? How old are you? What time is it?

We also can answer the questions in Spanish. Before long we will be speaking Spanish like natives! Adios! Hablamos español un poco en la clase de Mr. Tichnor. Ask someone in my class what that means.

FIFTH GRADE—

Teacher: Mrs. Fuls
Reporter: Amy Poljan

Our class has been studying about the four food groups. Our health book gave us some nutritious foods that we could cook. We made apple crisp and meat-potato-tomato-casserole. Mrs. Musbach, Mrs. Eisele and Mrs. Wojcik were our helpers. The food cooked while we were at Art class. When we came back it was hard to work, because everything smelled so good. Finally it was lunch time. Mr. Wojcik came and ate with us. It was delicious. After we ate we had a discussion about what was in the food. We figured out we had something from every food group.

We talked about who made it possible for us to have our lunch. These are some of the people we thought of: farmer for our meat and milk; truck farmers for our vegetables and apples; and truck drivers to transport the goods. We decided every job is really important. Some people think the world could go on without farmers, but it can't.

Firemen Rescue Two Youthful Canoeists in River

Dexter firemen rescued two 13-year-old boys in the Huron River Saturday afternoon, May 8, after their canoe tangled with a bridge abutment.

According to Fire Chief Keith Hoatlin, the two young boys were paddling their canoe in the river near the Zepp Rd. bridge when they struck the bridge abutment. The canoe wrapped around the abutment, trapping the legs of one of the boys. Firemen had to pry the canoe loose to get the youngster out.

He was taken to the hospital and released, according to reports.

7th Grade French Class Helps 5th Grade With Language Study

Mrs. Kennel's 7th grade French class visited the North school 5th grade classes of Mrs. Mortenson, Mrs. Crouch and Mrs. Clarke on Thursday, May 6. During the morning, the French class broke up into small groups and taught the 5th grade classes many French words. The activity was very successful.

Members of the French class are: Brian Blough, Allison Clemen, Donna Fitzsimmons, Chris Heaton, Keith Hegadorn, Kathy Honbaum, Chris Kvarnberg, Dawn LaMay, Theresa Merkel, Mike O'Quinn, Pat Powers, Sue Satterthwaite, Patty Schumann, Cindy Snyder, Kirk Stubbs, Chris Tobin, Teek Villeneuve, and Eric Wiedmayer.

On April 4, 1818, Congress ordered that the flag of the United States be redesigned and that the number of stripes be reduced to the original 13; the number of stars to be 20. It was further ordered that "on admission of every new state into the Union, one star be added . . . and that such addition shall take effect on the Fourth of July next succeeding such admission." On the mall leading to the Independence Hall entrance of Henry Ford Museum in Dearborn, are 10 flags that have flown over American soil since John Cabot brought the Cross of St. George to the shores of Canada in 1497.

NOTICE OF REGULAR MEETING

of the
DEXTER TOWNSHIP ZONING BOARD
To Be Held

MONDAY, MAY 24, 1976 - 7:30 p.m.
Dexter Township Hall, 6880 Dexter-Pinckney Road

ITEMS TO BE CONSIDERED:

- 1) Amendments to Article 8, sign regulations to allow off-premises advertising and/or directional signs in all districts.
- 2) Other matters that may be brought before the board.

DEXTER TOWNSHIP ZONING BOARD
Thomas F. Ehman, Charman, Ph. 426-4155

Retired Michigan State Police Officer Seeks Sheriff Nomination

Fay A. Johnson, 47, a first-tenet in the executive division of the Michigan State Police at East Lansing Headquarters is retiring for the purpose of announcing his Republican candidacy for the office of sheriff of Washtenaw county.

Johnson is the former post commander of the Ypsilanti post, having retired May 8. During his five-year tenure at Ypsilanti a new state police post was built on Whittaker Rd.

Johnson's most recent assignment placed him in command of the department's Policy Development and Evaluation Section, the Community Services and Crime Prevention Section, the Legislative Analysis Section, the Operations Research Section, and the governor's Security officers.

During other periods of Johnson's 25-year career he served in the Safety and Traffic Division for five years, was a Departmental Pilot and then post commander at the Detroit (Redford) post for four years before transferring to Johnson has attended police and management courses at the University of Michigan, Michigan State University, Northwestern University in Evanston, Ill., Lansing Community College, and numerous "in service" training courses within the department's training division. Johnson was an instructor in the Military Police at Fort Gordon, in Augusta, Ga.

Johnson was also an instructor in several police academies throughout Michigan specializing in courses in human understanding, police community relations, crime prevention, personnel management, police records, recruitment, Michigan Motor Vehicle Code, accident investigation and driver licensing. Johnson is also a trained instructor in driver education.

"One of my first acts, after taking office, will be to re-establish a co-operative relationship between the sheriff's department and the other Washtenaw county police departments. I have no desire to 'take over' any other department. I have enjoyed the co-operation of the other law enforcement agencies in the county and the area and will continue to work very closely with them and offer them the services that sheriff's departments traditionally and constitutionally provide."

Other goals include examining the present priorities within the sheriff's department and making assurances or changes that will allocate the maximum effort towards the prevention of crimes against persons, then crimes against property and the apprehension, custody and conviction of those persons perpetrating these crimes.

The over-riding policy of the sheriff's department, if Johnson is elected, will be "enforcement of

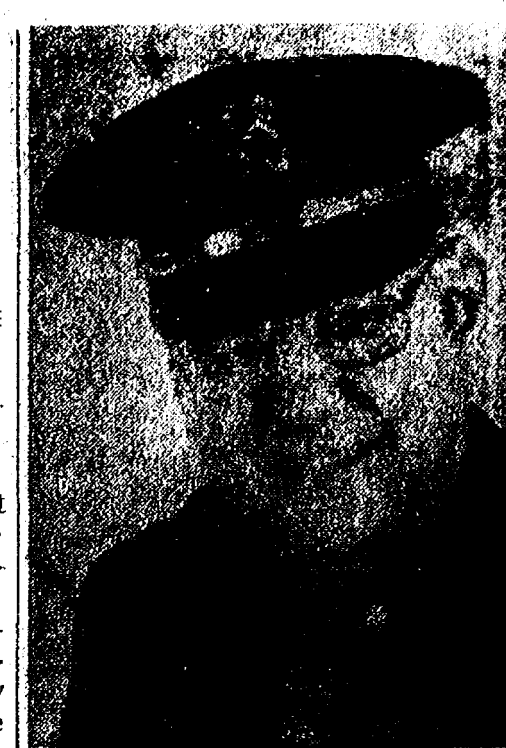

FAY A. JOHNSON

all of the laws upon all of the people—firmly and fairly. The reputation of the Michigan State Police was earned by this policy which has been judicially enforced by each succeeding director, and it does work. No police officer has the right to take it upon himself to determine which laws he will enforce and which ones he will not. In this regard, I hope to involve the Washtenaw Sheriff's Department in the enforcement of the narcotics laws, at all levels, by reassigning officers to the "Washtenaw Area Narcotics Team" unit as soon as possible. Hard narcotics will receive major attention; however, all narcotics complaints will be investigated."

Johnson was born in Traverse City, and after graduation from Traverse City High School, entered into the automobile business with his father for five years before enlisting in the Michigan State Police. The Johnsons are residents of York township for five years. His wife, Bernice, is an employee at the Federal Correctional Institution at Milan and their daughter attends high school in Milan. They are members of St. Luke's Lutheran church on Washtenaw Ave. Johnson is a Rotarian, professional musician, commercial pilot, and enjoys fishing, hunting, camping, motorcycling, photography and traveling.

Johnson is the only candidate required to leave his job permanently when running for a political office. This is required by the Michigan Civil Service rules which state that it is a conflict of interest to be a public servant and a political candidate at the same time.

PRESIDENTIAL PRIMARY ELECTION

To the Qualified Electors:

NOTICE IS HEREBY GIVEN,
That a Presidential Primary Election will be held in the
Township of Lima

(Precinct No. 1)
COUNTY OF WASHTENAW, STATE OF MICHIGAN
within said Township on

TUESDAY, MAY 18, 1976

AT THE PLACE OR PLACES OF HOLDING THE ELECTION IN SAID TOWNSHIP AS INDICATED BELOW, VIZ:

Lima Community Hall
11452 Jackson Road

FOR THE PURPOSE OF VOTING FOR CANDIDATES
FOR THE OFFICE OF:

PRESIDENT OF THE UNITED STATES

AND FOR THE PURPOSE OF ELECTING
THE FOLLOWING:

**DELEGATES TO THE
COUNTY CONVENTION OF THE
REPUBLICAN PARTY**

Also Any Additional Amendments or Propositions
That May Be Submitted.

Notice Relative to Opening & Closing of the Poll
ELECTION LAW, ACT 116, P.A. 1954

SECTION 720. On the day of any election the polls shall be opened at 7 o'clock in the forenoon, and shall be continuously open until 8 o'clock in the afternoon and no longer. Every qualified elector present and in line at the polls at the hour prescribed for the closing thereof shall be allowed to vote.

The Polls for the said Election will be open from 7 o'clock a.m., and remain open until 8 o'clock p.m., of the same election day.

Leila Bauer, Township Clerk

**OIL-PROOF
PLUS
SUPPORT**

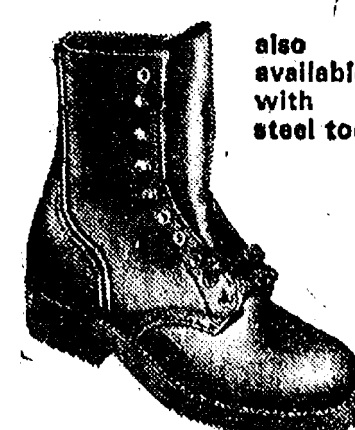

Mechanics, station attendants, machine shop operators—and fire fighters—need boots that are tough, durable, and provide total comfort. Try on a pair today.

**RED
WING**

**FOSTER'S
MEN'S WEAR**

Ph. 475-1606 Chelsea, Mich.

Register of Deeds Patricia N. Hardy Seeks Re-Election

County Register of Deeds Patricia N. Hardy has announced that she is a candidate for re-election.

She will seek the nomination on the Republican ballot in the August primary election.

Mrs. Hardy has served in her present post since 1955, with nine years prior experience in the office, first as a clerk-typist and then as deputy register.

In announcing her candidacy, Mrs. Hardy said: "I have endeavored to conduct the business of this office as prescribed by Michigan law without special favor and with an unwavering policy of courteous, efficient service to everyone."

She stated: "to operate the office of Register of Deeds in a manner that insures accurate and complete records for use by persons doing business with this office, and accomplishing this within budget and space limitations is very gratifying."

"To be a part of county government is both an honor and a serious responsibility. It is my sincere wish to continue to serve all the people of Washtenaw county as Register of Deeds."

Mrs. Hardy is a life-long resident of Washtenaw county, attended school in Dexter township, Dexter, Ann Arbor and St. Petersburg, Fla., and now lives in Ann Arbor. She is the daughter of Birkett F. Newkirk and the grand-daughter of the late H. Wirt Newkirk, who was a well-known county Republican. He served as probate judge and mayor of Ann Arbor in the early 1930's.

Mrs. Hardy is a member of the Veterans of Foreign Wars Auxiliary, the American Legion Auxiliary, the Republican Women's Club of Ann Arbor and the Washtenaw County Republican Committee.

She is also a member of the Michigan Register of Deeds Association, the United County Officers' Association of Michigan, and the National Association of County Officers.

Henry Ford, on May 25, 1927, announced that he was discontinuing the manufacture of his famous Model T Fords. Mr. Ford replaced the popular "Tin Lizzie" with his new Model A car. You can take a ride in an original Model T Ford any week-end at Greenfield Village in Dearborn.

Gerald Straub Heads Washtenaw Ford Committee

The Michigan Division of the President Ford Committee has named Gerald J. Straub of Madison Rd., as their Washtenaw county chairman. The announcement was made by Peter B. Fletcher, state chairman of the President Ford Committee.

Straub is currently president of Superior Equipment Co., in Ypsilanti. He serves as a member of the 6th Congressional District Committee and the Washtenaw County Committee for the GOP. He is a member of the Michigan Trucking Association, the Truck Body and Equipment Association, Chelsea Rod and Gun Club, and is a former member of the Chelsea Board of Education.

Straub obtained a Bachelor's degree from Wayne State. He is a member of Faith Lutheran church and resides with his family at 6999 Madden Rd., Dexter.

Manchester Boat Race Slated Sunday

The 10th annual Amateur Boat Race, sponsored by the Manchester Optimist Club, will be held Sunday, May 16, starting at 1 p.m. Events will begin at Fellows Bridge north of Manchester and end at the Main St. bridge.

Entry fee is \$2 per person. Registration is available at Grossman Huber's Service and Gambles, 126 E. Main St., Manchester.

Prizes will be distributed at the K. of C. Hall following completion of the race.

Ask THE GOVERNOR

by William G. Milliken

Question: I believe that the strength of a nation begins with the physical and mental health condition of its people. What are we doing to provide adequate health care for all Americans who need it?

Governor: The National Health Planning and Resources Development Act provides the mechanism by which comprehensive health planning will be achieved. Health planning will move us toward our goal of equal access to quality health care at reasonable cost for all of our citizens.

One of the reasons government officials are holding a public hearing on May 19 at 7:30 p.m. in the Law Building Auditorium at 525 W. Ottawa, Lansing, is for citizens' comments on the draft application of the State Health Planning and Resources Development Act.

The application also includes plans for establishment of the Statewide Health Co-ordinating Council. I urge you and all other interested citizens to attend this hearing on May 19, and express your thoughts there or write to the Office of Health and Medical Affairs, Lewis Cass Building, Lansing 48913, by May 31.

Question: Is it true that Michigan recently received a grant for \$1 million from the Upper Great Lakes Regional Commission? If so, what is the money going to be spent on?

Governor: The Upper Great Lakes Regional Commission has approved 13 Michigan economic development grants totaling \$1.08 million. These and prior UGLRC investments in Michigan have had an impact in all of the 45 northern counties in the Commission area. The recent \$1.08 million grant included such projects as a new state fish hatchery at Harrietta in Wexford county, which will have the capacity of producing 2.7 million coho salmon and steelhead trout annually for planting in the Great Lakes and Michigan's inland waterways. The facility is expected to be completed by 1978. The hatchery is expected to produce more than \$22 million a year in direct income to Michigan's recreation and tourism industry.

Construction of the new hatchery also will help replace recent losses of 80 percent of the state's inland lakes rainbow trout program and 35 percent of the coho salmon plantings from whirling disease, which forced the permanent closing of the Sturgeon River Rearing Station at Wolverine.

It also includes funds to prepare an economic impact assessment on the threatened closing of Kincheloe Air Force Base near Sault Ste. Marie. Work on gathering necessary data already has been started by Lake Superior State College.

Question: Governor, I am a small businessman and I want you to know that I don't like this new Single Business Tax at all. Are you trying to put us out of business, because that's the effect this new tax is going to have on me?

Governor: The Single Business Tax was developed to improve Michigan's job climate by helping to encourage capital investment, but certainly not to hurt any business person.

A new tax may not always work in practice exactly as it was planned, but we are working to correct any inequities. I have named a 37-member task force headed by Lt. Governor James Damman to determine what changes, if any, should be made in the four-month-old Single Business Tax that replaced all or portions of seven other taxes on business in Michigan. The task force was named because many businesses have complained that they pay

higher taxes under the new system. The emphasis is on the small business sector because that's where the concern has been centered.

One goal of the Single Business Tax is to provide a simpler tax that is as fair and as equitable as possible. It replaced taxes containing inequities which contributed to Michigan's economic and fiscal problems.

Under the leadership of Lt. Gov. Damman, this task force will find out what is good and what is bad about the tax. The panel will begin work as soon as possible and is expected to complete its work in not more than a year.

Question: Michigan Week always comes up sometime in May. When is it this year?

Governor: I have proclaimed May 15-22 as our 23rd annual Michigan Week—an eight-day period in which we all unite to learn more about our state, carry its message throughout the country and to inspire each other to promote Michigan year-around as a good place in which to live, work and play. In this, our bicentennial year, our theme is "Michigan—Pioneer in Progress," and our eight-day week breaks down as follows:

Saturday, May 15: Community Pride Day; Sunday, May 16: Heritage Day; Monday, May 17: Government Day; Tuesday, May 18: Ethnic Day; Wednesday, May 19: Livelihood Day; Thursday, May 20: Education Day; Friday, May 21: Hospitality Day, and Saturday, May 22: Youth Day.

Farmers Watch For Two Black Sheep-Killing Dogs

Farmers in the Dexter-Chelsea, Parker and Shield Rd., area are on the look-out for two large black dogs which are suspected of killing four sheep and injuring three others since last Friday (May 7).

Sheriff's officers from the Dexter station are investigating the three separate incidents. They remind dog owners of the state law which states that any dogs in livestock may be shot on sight.

Varsity Track ...

(Continued from page one)

55.7; 2nd, John Storey, 56.0; 3rd, Russi Weiler, 56.9.

100-Yd. Low Hurdles: 1st, Anderson (M), 23.0; 2nd, Reed, 23.0.

Two Mile Run: 1st, Phil Frame, 10:27.1.

220-Yd. Dash: 1st, Howard Sawyer, 24.6; 2nd, Dennis Bauer, 25.3.

440 Relay: 1st, Chelsea (Mark Burnett, John Sotley, Morris Johnson, Pat Stevenson) 3:46.6.

440 Relay: 1st, Chelsea (Greg Reed, John Collins, Dennis Baur, Matt Fisher) 47.4.

Teh Bulldogs' dual meet record is now 5-2 and the conference record, 3-1.

Richard E. Wright Promoted at Chrysler Introl Division Plant

Chrysler Corporation has announced the appointment of Richard E. Wright as a Manufacturing Supervisor at the Introl Division.

In this position Wright reports to General Foreman C.F. Jahneke and is responsible for the production of indicator gauges.

Wright joined Chrysler in 1973 at the Scio Plant of the Introl Division. Since that time he has held a variety of positions in the work force.

He is a native of Loudonville O. and a 1968 graduate of Loudonville High school. He attended the University of Michigan and currently resides in Chelsea.

ATTENTION - CHELSEA!

The Band and Orchestra Boosters Club of Chelsea is again working on its "Community Calendar" for the year 1976-77.

If you want a calendar for that time, and want your names, birthdays, and anniversaries listed for the coming year, please fill out the following form, send it along with your remittance to: Jacques Beyer, 2790 Clear Lake Rd., Grass Lake, Mich. 49240.

The calendars are \$1.00 each, and the listings are 25 cents each. Maximum amounts is \$3.00. Minimum is \$1.00.

Name _____

Address _____

Phone _____

Birth Dates and Names _____

Anniversary Date _____

Thank you. J. Beyer.

Beach Track Team Sets New School Records

(Continued from page one)

Long Jump: 2nd, Pris Drey, 13'2"; 3rd, Teresa Hoffman, 13'0".

800 Relay: 1st, Chelsea team of Kim Slater, Renee Cook, Gloria Pearson, Virey Catell, 4:06.1.

800 Run: 2nd, Gayle Beyer, 2:53.0.

1 Mile Run: 1st, Pris Drey, 6:43.3; 2nd, Marjory Stirling, 7:00.

100-Yard Dash: 2nd, Kim Slater, 13.3; 3rd, Renee Cook, 13.6.

440-Yard Dash: 1st, Teresa Hoffman, 1:07.8.

100-Yard Low Hurdles: 2nd, Gloria Pearson, 1:05.5.

60-Yard Dash: 1st, Chris Johnson, 7.9.

75-Yard Dash: 2nd, Diane Thompson, 10.2.

220-Yard Dash: 1st, Theresa Hoffman, 29.6.

"Tecumseh was just too good in the places where we are weak," said middle school track coach Clarke of the boys defeat at the hands of Tecumseh, 82-50, Friday.

However, one of the boys, Bob Ball, won three events to help pace the team. Ball placed in the shot put with 52'10"; the 100-yard dash with a time of 11.4 and the 220-yard dash with a 25.9 time.

Boys winners and placers are as follows.

Shot Put: 1st, Bob Ball, 52'10"; 3rd, Howie Flintoff, 39'7".

Pole Vault: 2nd, Blaine Suliman, 8'6"; 3rd, Shawn Murphy, 8'6".

Long Jump: 1st, Carl Simpson, 15'2"; 2nd, Sam Picklesimer, 15'.

880 Relay: 1st, Chelsea team of B. Suliman, S. Picklesimer, M. Huggins and C. Simpson.

880 Run: 2nd, Barry Scott, 2:27.

100-Yard Dash: 1st, Bob Ball, 11.4.

440-Yard Dash: 3rd, Mike Huggins, 1:08.8.

60-Yard Dash: 1st, John LaBarara, 7.3.

200-Yard Dash: 1st, Bob Ball, 25.9.

75-Yard Dash: 1st, Blaine Suliman, 9.0.

Wednesday, April 28, the boys met Pinckney to chalk up a 77-56 victory in their name. Once again, Bob Ball cashed in first on three events; his shot put throw of 54'2 1/2" broke the school record by six feet. Ball's other two first were in the 100-yard dash in a time of 11 seconds flat and in the 220-yard dash in 26 seconds flat.

A two event winner was Blaine Suliman who took firsts in the pole vault and the 75-yard dash. Suliman also led off the winning 880-yard relay team. His pole vault of 8'6" was a half foot ahead of the second placers. In the 75-yard dash Suliman posted a time of 8.9.

Pulling off a major upset in the 440-yard dash, Mike Huggins clocked in at 1:03.1 for the Chelsea boys.

Chelsea took 10 firsts in Wednesday's meet and had three one-two finishes. The team was also able to sweep two events.

Five Indian nations inhabited early Michigan—the Chippewa (or Ojibways, Potawatomi, Miami, Ottawa and Huron (or Wyandot).

American Viewpoints



Idleness and pride tax with a heavier hand than kings and parliament. If we get rid of the former, we may easily bear the latter.

—Benjamin Franklin

STEAM CLEAN your own carpets

(At do-it-yourself prices)

RENT OUR RINSE N VAC—the new compact carpet cleaning machine that lifts dirt, grime and residues out of carpets... and does the job professional cleaners charge up to a hundred dollars for. We'll supply you with all the quality cleaning products you will need. We'll help with easy operating instructions.

Check Our Low Price

Chelsea Hardware

Ph. 475-1121 110 S. Main

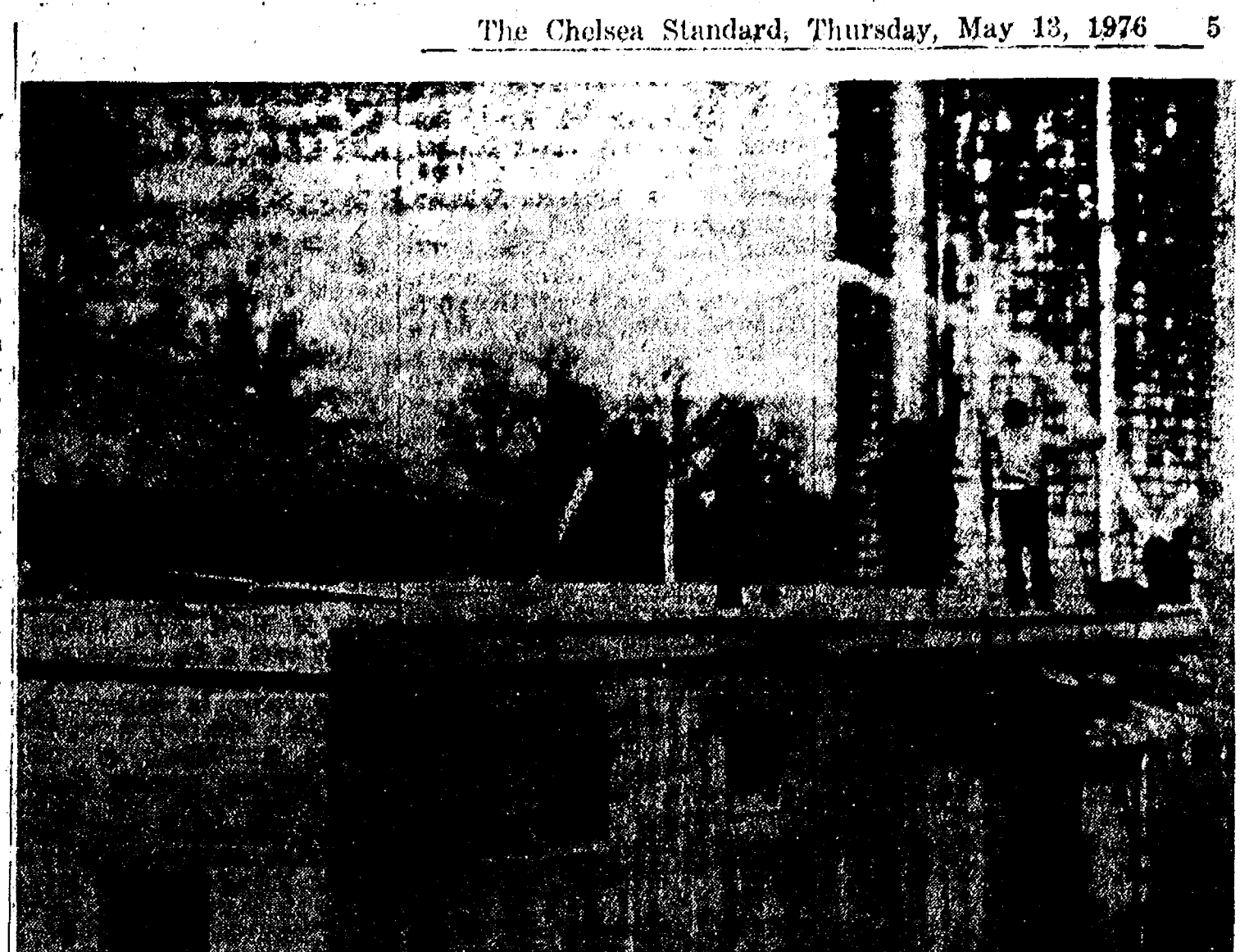

OLD-FASHIONED BARN-RAISING: Help in the time of need is the by-word of farmer's tradition. It came forth this week in the form of an old-time barn raising at the Charles Trinkle farm after their milking parlor was damaged in a fire which also destroyed their main barn. About 15 men volunteered Tuesday, May 11 and arrived ready to put up the top of the milk house. Mrs. Trinkle fed a hungry bunch of workers and expressed the family's deep appreciation for the help that appeared both on the day of the fire and afterwards. By the way, she says she has many dishes which people brought over, filled with food, and she would like the owners to call, since she doesn't know who some of them belong to. She noted, too, that the main barn which was destroyed appears to be one of the last in the area which was built with a cupola.

Highway Fund Receipts Show General Increase

Receipts in Michigan's Motor Vehicle Highway Fund showed the most improvement in the last three months since the onset of the energy crisis in late 1973, the State Highway Commission reported today.

State taxes on gasoline, diesel fuel and liquid petroleum gas rose by 4.6 percent in the three-month period ended March 31 compared with the same quarter of 1975. Revenues from license plate sales increased by 1.8 percent.

Fuel taxes brought in \$94,619,859 in the January-March period, an increase of \$4,180,331 from the first three months of 1975. License plate sales, based on vehicle weight, produced \$94,865,380, up by \$1,715,211.

State officials attribute the increases mainly to improvements in the economy.

First quarter distribution amounts in Washtenaw county compared to the same period in 1975 are \$547,023 for the first quarter of

this year in comparison with \$533,177 for the first quarter of 1975.

In the village of Chelsea, \$21,637 was received for the first quarter of 1976 compared with \$21,147 for the first quarter of 1975.

\$10,641 was received in the first quarter of this year in Dexter in comparison with \$10,402 for the first quarter of 1975.

Pinckney received \$7,421 for the first quarter of '76 and \$7,254 for the first quarter of last year.

In Manchester, \$12,080 was received for the first quarter of this year, while \$11,813 was received for the first quarter of last year.

In Stockbridge a total of \$6,773 was received for the first quarter of 1976 compared to \$6,619 for the first quarter of 1975.

In Grass Lake \$8,278 was received for the first quarter of 1976 in comparison with \$8,096 for the first quarter of '75.

Revenues in the Motor Vehicle

Highway Fund are divided among the Department of State Highways and Transportation (44.5 percent), the 83 county road commissions (35.7 percent) and the 531 incorporated cities and villages (19.8 percent) after deductions for various grants. These include 1 percent of gas tax revenues for the State Waterways Fund, proceeds from one-half cent per gallon of gas taxes for the state's General Transportation Fund and \$3.5 million annually for retirement of Mackinac Bridge bonds.

Grants totaling \$15,575,593 also included \$6,026,345 for collection costs.

The net \$173,909,647 available for distribution is an increase of \$4,188,428, or 2.5 percent, from the first three months of last year.

The Highways and Transportation Fund, \$77,389,793 as its quarterly share. The counties are receiving \$62,085,744 and the municipalities \$34,434,110.

The Declaration of independence applied to Michigan, since three of the 13 colonies—Massachusetts, Connecticut and Virginia—had charter claims to all or part of the area which is now the Wolverine State.

LOT OWNERS DON'T BUY OR BUILD UNTIL YOU COMPARE GLAMOUR HOMES

PRINCESS

1836 SQ. FT.



3 Bedrooms, 1 1/2-baths, family room, dining room, living room, large foyer, full basement (ceiling height), brick fireplace, kitchen with snack bar, 2 1/2-car garage.

\$36,500*

SEE THIS MODEL HOME TODAY!

THE OWL

2032 SQ. FT.

4-bedrooms, 2 1/2-baths, dressing room, formal dining room, living room, family room, laundry-mud room, full basement, brick fireplace, kitchen with snack bar, 2-car garage.



\$34,900*

SEE US TODAY!

YOU CAN SAVE UP TO \$8.00 PER SQ. FT. ON THE HOME OF YOUR CHOICE BUILDING IT "THE GLAMOUR WAY"

IMMEDIATE LOCAL BANK FINANCING FOR LOT OWNERS

LARGE SELECTION OF CUSTOM HOMES FREE DESIGN SERVICE

Bring In Your Own Plans For A Prompt Estimate

GLAMOUR HOMES

*With Owner's Participation

6386 Jackson Rd.

Ann Arbor

662-4518

OPEN DAILY 10-7, SATURDAY 10-5, SUNDAY 12-5

Serving Michigan since 1962

SOUTHERN BOY MANOR MOTEL

Efficiency Units - By Day, Week, or Month

13190 M-52

PHONE (517) 851-4213

(2 miles south of Stockbridge)

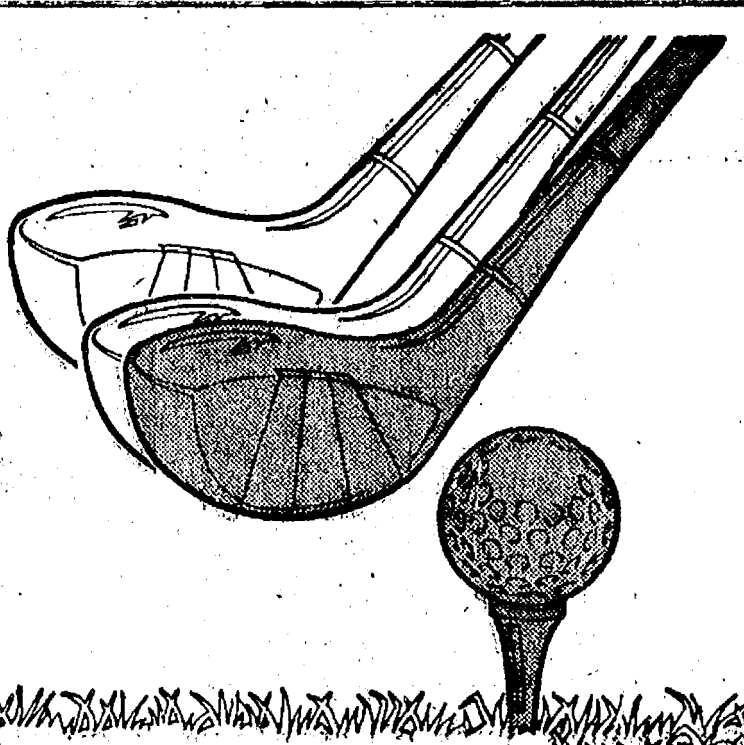

This golf lesson could save you thousands

You know, you can holler "Fore!" for dear life, but still be liable if you hit somebody on the links this weekend! In fact, any accident while hunting, boating, fishing, skiing, or any other sports, could put you in court and cost you thousands of dollars! You may not be able to avoid a golf accident...or a lawsuit...but you sure can avoid paying all that money in court. You can protect yourself and members of your family before the first tee with "altogether" personal liability coverage which is available in many Auto-Owners policies.

it's better altogether

A. D. MAYER AGENCY, INC.

115 PARK ST., CHELSEA
BOB BARLOW, AGENT
PHONE 475-2030



Auto-Owners Insurance
LifeHomeCarBusiness

High School Honor Roll

9th GRADE—

Renee Alexander, David Baldwin, Cheryl Bareis, Cynthia Bareis, Karen Beuerle, Daniel Blough, Becky Bollinger, Lucy Bott, Sally Brandel, Ellen Bury, Deborah Campbell, Jenny Clark, Tammy Collinsworth, Diana Cooley, Karen Dresch, Caroline Enderle, Patricia Faircloth, Daniel Grau, Shelly Hatt, Susan Heller, Laura Hense, Bryan Herrick, Susan Inglis, Sheryl Kiel, John Koepke, Michael Kropf, Jackie Lamb, Steve Lawrence, Margaret Lewis.

Michael Machesky, Joe Marentette, Patty McClanahan, Cathy Myers, Wendy Myers, Mary Noah, Mary Northrop, Brenda Nugent, Janis Proctor, Gregory Reed, Becky Robards, Dawn Roderick, Kristin Saarinen, Veronica Satterthwaite, Marley Seitz, Thomas Severn, Jeff Stirling, Mary Stoll, Sheila Tarasow, Daniel Trinkle, Lori VanRiper, Cathy Villeneuve, Cathy Voita, Michael Waldyke (all A), Janet Walz (all A), Cynthia Weishans, Douglas Wetzel, Chris Williams, Penny Wozel.

10th GRADE—

Donald Aldrich, Albert Anderson, Becky Armstrong, Jane Barnes, Jerald Benjamin, Debora Bollinger, James Botsford, Rocky Brandel, Linda Breza, John Bulick, Laurie Campbell, Leonard Carlson, Penny Collinsworth, Darrell Crawford, Gail Erke, Duana Evison, Joseph Ewald, Bruce Fairbanks, Marc Feeney, Matthew Fisher, Beth Flanagan, Susan German (all A), Leslie Gilbreath (all A), Janice Hamilton, Tracy Hawker, Todd Headrick, Jeffrey Jahnke, Kenneth Jenkins, Deanna Johnson, Jeffrey Kiel (all A), Hyangjoo Kim, Frank Kornell.

11th GRADE—

Lisa Allhouse, Michelle Ball, Suzanne Barlow, Julie Barnes, Michael Beedenberger (all A), Emily Bonus, Michael Bowen, Teresa Breza, Gerald Bridges, Kimberly Brown, Dawn Bucholz, Jerry Bulick, Diane Burg, Robert Burgess, Kathryn Burns (all A), Julia Chapman (all A), Anthony Clark, Lesley Clark, Neil Cockerline, Kimberly Dresch, Donna Eeles, Karin Elsmann, Peter Feeney, Douglas Foreman, Susan Frisbie, Annette Gaken, Michele Gauthier, Gail Gilbreath.

12th GRADE—

Laura Aldrich, Dora Alexander, Kurt Allhouse (all A), Cindy Armstrong, Brenda Augustine, Dennis Bauer, Martha Blanchard, Michelle Blanchard, Steven Bowen, Joel Bower, James Boyer, Patty Brady, Kathy Buck, Mark Burnett, Lois Butler, Rae Castle, Alan Collins, Colleen Coomes, Donna

Craft, Sandra Crouch, Kristy DelPrete, Kathy Dilis, Susan Dowhal, Douglas Eder, Timothy Edick, Heidi Enderle, Elizabeth Fahrner, Kathy Fairbanks (all A), Bryce Flinn, Cheryl French, Cynthia Giffin, Carrie Gons, Gwen Graham, Catherine Green, Randy Guenther, Cathy Hamilton (all A), Anita Harat, Elizabeth Hasleschwardt, Nancy Hepburn (all A), Elizabeth Hoover, Annette Houle, Mary Hume, Robert Ingraham, Charles Johnson, Sara Johnson, Sara Johnson, Steve Jones.

Douglas Kalmbach, Karen Kern, Steven Klink, Terri Knickerbocker, Jolande Koole, Mike Kozminski, Mary Landwehr, Matthew Lindauer, James Marshall, Paul Marshall, Madonna Marzecz, Sherry Moore, Suzanne Morrison, Donald Osterle, Karen Ottomann, Deborah Packard, Susan Palmer, Kathy Pierce (all A), David Pletcher, Roger Policht, David Popovich, Harry Prill, Lori Proctor, Kelly Quigg, Jennifer Rady (all A), Timothy Reed, Mark Rickelmann (all A), Dawn Robards, Karin Roskowsky.

Howard Salyer (all A), Lynette Schiller, Carole Schirmacher, Renee Schneider, Lisa Schrader, Susan Schulze, Mark Seyfried, Brenda Shadoan, George Shirilla (all A), William Showmaker, Susan Skittenhelm, Syann Smith, Jon Spaulding, Craig Sprague, John Storey, Donald Sullivan, Karen Tobin, Dianne Vandorfer, Linda Wahr, Russell Weiner, Doug Welshans, Robert Wenk, Anne Williams (all A), John Winans, Deborah Wisniewski, Kathy Young.

CHELSEA VILLAGE COUNCIL PROCEEDINGS

May 4, 1976

Regular Session. This meeting was called to order at 7:30 p.m. by President Wood. Present: President Wood, Administrator Weber, Clerk Neumeyer.

Trustees Present: Borton, Brown, Johnson, Rowe, Schardein. Trustees Absent: Schaeffer. Others Present: Police Chief Meranuck, Zoning Inspector Goltz, Civil Defense Director Wade, Planning Commission Rep. Baugh, Owen Janson, Alicia Pratt. The minutes of the April 21, 1976 Regular Session and the April 27, 1976 Special Session were read and approved.

Police Chief Meranuck submitted the police report for the month of April 1976. A discussion was held with Huron River Watershed Council representative regarding Chelsea's participation in the Watershed Council. No action taken at this time.

The proposed sewer charge increase was discussed. No action taken at this time.

Administrator Weber reported that there are two dead end water mains, one on Book Street and one on Flanders Street, that should be connected by a main on Wood Street.

Motion by Johnson, supported by Borton, to authorize the Village Administrator to contact Commonwealth Associates to perform the engineering services necessary for this proposed construction. Roll call: Yeas all. Motion carried.

The 1976-77 General Fund Budget was discussed. Motion by Borton, supported by Schardein, to set the date for a Public Hearing on the General Fund Budget for the next regular session, May 18, 1976 at 7:30 p.m. in the Council Chambers. Roll call: Yeas all. Motion carried.

Various committee reports were given. Discussion was held regarding form of government assessment. Consensus opinion was to contract Lyn Harvey for the consultation services offered by the Michigan State Extension Services.

A letter was received from the Chelsea Businessmen's Association regarding the renovation of the lot and the Main Street business section. Discussion of this matter followed.

Motion by Borton, supported by Brown, to pay bills as submitted. Roll call: Yeas all. Motion carried.

Jackson Woman Seeks State Representative Post

Darlene McCulligh Otis, of Jackson has announced she is a candidate of the Democratic party for the office of State Representative, 23rd District.

Mrs. Otis, 33, resides at 3872 Mayfield Dr., with her husband, Stanley J., and three children, Kristen 10, Daniel 5, and Jennifer 2. She was born in Sacramento, Calif., Jan. 7, 1943 and came to Michigan in 1946. Raised in Sault Ste. Marie, she graduated 7th in her high school class of 200, attended Michigan Technological University and graduated from Michigan State University in 1967 with a BS degree in Biological Science.

Very active in community affairs, Mrs. Otis was a Marching Mother for March of Dimes (three years); member Harrington School PTC and Michigan Steering Committee; MSU Alumni Association Member; Librarian and Sunday School Teacher, First United Methodist church; Legislative Co-ordinator, NOW; former member American Association of University Women; chaired environmental studies group, 1972; member Jackson Astrological Study Group and is teaching Assertiveness Training.

Her employment includes Laboratory Technician, War Memorial Hospital, Sault Ste. Marie; Diabetes Screening Program, Michigan Department of Public Health; and Biology, Chemistry, Physics teacher, Northwest High School.



DARLENE MCCULLIGH OTIS

Adult Softball Leagues Start Play June 1

Chelsea's Adult Men's Softball Leagues will begin play the week of June 1. As last year, fast pitch games will be played on Monday, Wednesday, and Friday nights. The "A" League slow pitch games will be played on Tuesday and Thursday nights. The "B" League slow pitch games will be played on Wednesday and Friday nights. The "C" League slow pitch games will be played on Thursday and Saturday nights. The "D" League slow pitch games will be played on Friday and Sunday nights. The "E" League slow pitch games will be played on Saturday and Sunday nights. The "F" League slow pitch games will be played on Sunday and Monday nights. The "G" League slow pitch games will be played on Monday and Tuesday nights. The "H" League slow pitch games will be played on Tuesday and Wednesday nights. The "I" League slow pitch games will be played on Wednesday and Thursday nights. The "J" League slow pitch games will be played on Thursday and Friday nights. The "K" League slow pitch games will be played on Friday and Saturday nights. The "L" League slow pitch games will be played on Saturday and Sunday nights. The "M" League slow pitch games will be played on Sunday and Monday nights. The "N" League slow pitch games will be played on Monday and Tuesday nights. The "O" League slow pitch games will be played on Tuesday and Wednesday nights. The "P" League slow pitch games will be played on Wednesday and Thursday nights. The "Q" League slow pitch games will be played on Thursday and Friday nights. The "R" League slow pitch games will be played on Friday and Saturday nights. The "S" League slow pitch games will be played on Saturday and Sunday nights. The "T" League slow pitch games will be played on Sunday and Monday nights. The "U" League slow pitch games will be played on Monday and Tuesday nights. The "V" League slow pitch games will be played on Tuesday and Wednesday nights. The "W" League slow pitch games will be played on Wednesday and Thursday nights. The "X" League slow pitch games will be played on Thursday and Friday nights. The "Y" League slow pitch games will be played on Friday and Saturday nights. The "Z" League slow pitch games will be played on Saturday and Sunday nights.

Senior Citizen Van Delivery Delayed Again

The arrival of the Chelsea Transportation System van has been delayed and may not arrive here until sometime in mid-June, according to Sam Johnson, vice-president of CATS. Johnson said the delay is due to a hold-up on approval of the final contract by the Department of State Highways and Transportation.

He explained that once the state stamps their approval on the contract, it must return to Chelsea for CATS officials' signatures and then be returned to state officials. Once that is completed, the van will be sent.

However, Johnson said he plans to meet next week with Ann Arbor Transportation Authority director, Karl Guenther, to see if there is any way the process can be speeded up.

In other CATS news, it was reported that the system is still looking for drivers to man the van for elderly and adult handicapped in Chelsea. Johnson said a few applications have been received but not enough from which to make a selection.

Persons interested in driving the van full or part-time should have a solid knowledge of area streets, roads and highways and a desire to serve senior citizens and adult handicapped of this community. The position is a paid one.

Adult men or women interested in the position may contact Johnson at 475-7472 for further information.



PROMENADE THE PAST: Ideas of top area designers may be seen at the renovated Tecumseh House, 309 W. Chicago Blvd., May 8 through 24 as part of the Tecumseh Historic walking tour. This room, the living room in the former home of Michigan author Allan Seager, was designed and furnished by Bob Merkel of Chelsea. Tickets for the tour may be purchased through all J. L. Hudson stores.

Babe Ruth League Registration Set For Saturday

Saturday, May 15 is the date slated for Chelsea Babe Ruth league registration and try-outs. Persons interested in registering for the league are asked to be at the Chelsea High school athletic field at 9 a.m. with their birth certificates.

According to director for Babe Ruth, Dave Lukasik, try-outs will begin at 10 a.m. and are for all new members in Babe Ruth. Players should bring their gloves to the practice.

Further questions may be directed to Lukasik at 475-9380.

Forensics Winners...

(Continued from page one) and D schools were lumped together. Each received a certificate of excellence.

GIRL SCOUT NEWS

TROOP 689—

Troop 689 met May 5, at St. Mary's school. We had out mother's tea. Diane Bareis, Karen Miller, Marleen Williams and Beth Heller did the flag ceremony. Laurie Heller, Debbie and Kathleen Morris, Hallie Schmit, Kristin Thomas did the treats. Wendy Wolfgang, Kathy Degener, Trina Mindykouski, Kathy Haydock, and Becky Schoulpe had entertainment. Kristal Salyer, Karen Miller and Donna Popovich had decorations. We made Mother's Day presents and gave them to our mothers. Beth Heller, scribe.

Telephone Your Club News to 426-3877.

Open House Slated at Historic Tecumseh House

"Promenade the Past: A Designers' Open House" will be held from 1 to 5 p.m. every day May 8-24 at the residence of the late Allan Seager (1900-1968), Michigan novelist and critic, 309 W. Chicago Blvd., Tecumseh, now the home of Rita Blake.

The century old home is in Tecumseh's historic district, recently designated on Michigan's State Register of Historic Sites and is the city's only example of French Second Empire styling with mansard roof and dormer windows.

Area designers are decorating the home to show historic homes are livable.

Tours of the historic district, which preserves the 19th century charm of W. Chicago Blvd., will be given during the open house. A flower show by the Little

Garden Club will be May 16-17, 1 to 5 p.m.

The Tecumseh Area Historical Society, The Little Garden Club, and the Rotary Club are sponsoring the event.

Open house will end May 25 when the National Bicentennial Wagon train leaves its Tecumseh encampment.

Children's Day Set at Salem Grove Church

Children's Day will be held Sunday, May 16 at the Salem Grove United Methodist Church. The children of the congregation will participate in the 10:30 a.m. worship service.

A pot-luck dinner, honoring Mr. and Mrs. H. J. Smith will be held following the service. The Smiths are moving to Florida.

Middle School Art Show Slated Tuesday, May 25

If you like art, you'll love Dwight E. Beach Middle School's art show to be held Tuesday, May 25 from 7 to 9 p.m. in the school's art rooms, E-10 and E-12.

Among the many items to be displayed are painting, pottery, pencil drawings, pen and ink work and oil pastels. A few of the student's works will be for sale.

The public is invited to attend. There will be no admission charge.

Linda Stokes Cited for Service in Purdue Band

Linda Stokes, daughter of Mr. and Mrs. Robert S. Stokes of 14108 Wagon Wheel Court was among the Silver Key award recipients at Purdue University, West Lafayette, Ind. for three years of service in the Concert Band.

Miss Stokes who is currently finishing her junior year at Purdue is an elementary education major. She plays the clarinet and is also a majorette with Purdue's Marching Band.

Subscribe today to The Standard!

VFW Post, Auxiliary Plan Joint Installation

Veterans of Foreign Wars Post 4076 and the Ladies Auxiliary will have Joint Installation Wednesday, May 19, at 8 p.m. at the Post 105 N. Main Street in Chelsea.

Byron Smith will be installed as Commander of the Post and his wife Betty will be installed as President of the Auxiliary, along with other newly elected officers.

William Goodwin, Past Commander of both the Sixth District and Lansing Post 6132 will install Smith. His wife, Jean Goodwin, Past President of the Ladies Auxiliary to Post 6132 will install Betty Smith.

Following the installation there will be a social hour.

Spruce Budworm Moths Still With Us

Most area residents will probably never forget the great moth invasion of July, 1974. Unfortunately, the spruce budworm moth, which joined us that summer, is still around.

Entomologists at Michigan State University anticipate some damage by the insect this month. Large spruce and fir are more likely to be attacked than are seedlings and nursery stock. Look for Budworm larvae feeding on new buds of staminate flowers and young needles.

This defoliation is followed by the larvae's webbing together of several twig tips. Control can be effectively attained in mid to late May with sprays of Zectran or Malathion.

CHS Tennis Schedule

All Matches at 4 p.m.
May 14—Noviaway
May 17—Masonaway
May 19—AA Greenhillhome
May 21—Regionalsaway
May 25—Brightonaway

Residential - Commercial
REMODELING
FREE ESTIMATES
1b V. JENSEN
and **SON**
LICENSED BUILDER
378 Spring Lake Drive
Chelsea, Mich.
PHONE 475-1820



PARENTS:

Compare Prices & Save!

BAND INSTRUMENTS

NEW — USED — RENTAL

The Music Hutch would like to inform you of the Band and Orchestra Instrument program that is available to you only 8 miles from Chelsea. We deal in brand name instruments, which are available at reasonable prices, with one year's free service on any new instrument purchased here.

Repair service, with all repair work guaranteed, is available at the Music Hutch, with service being one of the important considerations in dealing locally. When necessary, an instrument owned by the store will be provided for the student's use until his own instrument is repaired.

Instruments may be rented from the Music Hutch, with all rental payments applied to the purchase price of the instrument, if you should decide to buy it at a later date.

The Music Hutch also handles band and orchestra accessories, such as reeds, lyres, music stands, lubricants, mouthpieces, method books, strings, rosin, bows, etc.

CALL SOON FOR FURTHER INFORMATION

— FREE —

EXPERT SERVICE FOR 1 YEAR
ON NEW INSTRUMENTS PURCHASED AT

THE MUSIC HUTCH

MAIN ST. — DEXTER — NEXT TO BANK

426-4380

GUENTHER BUILDING CO.

is pleased to announce the Opening of

CARRIAGE HILLS SUBDIVISION

Just Outside of Dexter

Featuring 3 BRAND NEW QUALITY BUILT RANCH HOMES

OPEN FOR YOUR INSPECTION

HOMES ARE PRICED FROM \$47,000
including improved 1-acre site

Models are open daily, including Saturdays and Sundays,
from 2 to 7 p.m. (Models are closed Wednesdays.)

LOCATION: 2 miles west of Dexter off the Dexter Pinckney
Rd. Entrance is just north of Fleming Rd.

For additional information, please call 426-4825 or 426-4813
during regular business hours or 662-7211 evenings.



Mother-Daughter Banquet Held at Waterloo Church

The Waterloo United Methodist church Mother-Daughter banquet was held Thursday, May 6 at the Waterloo Township Hall. A 6:30 p.m. dinner was served to 86 mothers and daughters.

Eloise Schulz gave the invocation. Toastmistress for the evening was Leona Beeman.

The program was opened with the song, "Silver Threads Among the Gold."

A toast to the mothers was given by Amy Walz. Jackie Riethmiller gave a toast to the daughters. Grandmothers were toasted by Darla and Lee Ann Walz.

A gift was given to Nellie Prentiss for being the oldest mother and another to Pat Beeman for the youngest mother and the youngest daughter, Jennifer Marie, three-week-old daughter of Mr. and Mrs. Wesley Schulz. Lavonne Beeman was given a gift for being the mother with the most daughters. Barbara Beeman was the youngest grandmother.

Mrs. Blanche Pav spoke on the history of quilting and displayed some of her quilts.

VFW Auxiliary Officers Installation Set for May 19

A regular business session of the local VFW Auxiliary was held Monday, May 10, with 12 members present.

A memorial service was held in memory of all deceased members. Memorial flags will be placed on the markers by the Auxiliary chaplain before Memorial Day.

National Home chairperson, Elsie O'Dell, announced the annual carnival will be held at the home on July 11. Five dollars was allowed toward tickets for the children at the home. Annual reports were given by the chairpersons present.

Installation of officers for the next term will be held May 19. The installation will be in conjunction with the Post.

A recently elected new member, Barbara Abdon, was present to be received into the organization.

The Post will sponsor a blood bank at the local fairgrounds on May 22. Volunteers who can assist in any capacity are needed to help the post make this a success at 475-2911 to assist in any way.

Poppy chairperson, Lucy Platt, announced May 21 will be poppy day in Chelsea, and asked for volunteers. If not contacted, members who can give an hour of time, please report to Post Headquarters at 105-B N. Main St., anytime Friday.

A party for the patients at the Ann Arbor VA Hospital, sponsored by the Post and Auxiliary, will be held June 14. The business meeting has been set for June 7.

The Sixth District convention will be held Sunday, May 16, (Auxiliary No. 701 hostess) in Lansing.

The following were elected as delegates to Department Convention, to be held in Sault Ste. Marie June 24-27: Lucy Platt, Eulalie Packard and Elizabeth Smith; alternate delegates, Bessie Sharp, Mary Kniss, and Geraldine Klink. Joan Barnes will attend in her capacity as president.

Personal Notes

Mrs. Elsie Paul of 152 E. Summit St., traveled more than 1,500 miles by auto last week through Ohio, Kentucky and Indiana. Mrs. Paul traveled with her daughter and husband, Mr. and Mrs. Richard Nott of Jackson. The threesome saw the Cumberland Gap and stopped in Freelandville, Ind., to visit Mrs. Paul's 96-year-old aunt.



Modern Mothers Child Study Club Elects Officers

Lavonne Harris was hostess for the Modern Mother's Child Study Club meeting Tuesday, May 11. Co-hostesses were Gale Johnson, Janet Rossi and Kay Heller.

Joseph Chasteen, DDS, who is on the faculty of the University of Michigan Dental School, discussed preventive dentistry and illustrated his talk with slides showing examples of dental problems.

Following Dr. Chasteen's presentation, the club elected new officers. The new president will be Barbara Brown; vice-president, Sharon Hodgson; recording secretary, Pat Coellus; corresponding secretary, Kay Heller; treasurer, Sandie Mayer; finance chairperson, Janet Rossi; and program chairperson, Carol Kvamberg. These officers will be installed at the next meeting, May 25 at the home of Sue Kett.

Pot-Luck Dinner at St. Mary's Honors Mothers, Daughters

Mrs. Kevin Kargel, president of St. Mary's Altar Society, greeted the 125 mothers, daughters, grandmothers and granddaughters gathered at the church for the annual pot-luck dinner. Tables were decorated in keeping with the Bicentennial theme by Mrs. L. D. Guinan, Mrs. Dennis Guinan and Mrs. David Eeles. Mrs. Duane Harvey was chairman of the banquet.

Following the meal a program under the direction of Mrs. Vincent Hafner and Mrs. Charles Sullivan was given. Mary Boylan toasted the grandmothers present. Her mother, Mrs. Keith Boylan, toasted the mothers, and Mrs. Bertilla Forner toasted the daughters.

The Rev. Father Dupuis greeted the women and spoke briefly, comparing the tasks of the Mother of Christ to the mothers of the present day.

Potted plants were given to the following: oldest mother, Mrs. Joseph Dreyer; youngest mother, Mary Gaken; mother with the most daughters, Mrs. Vincent Hafner; mother with the most sons, Mrs. Earl Heim; grandmother with the most granddaughters, Mrs. Lee Tremper; mother with the birthday nearest Mother's Day, Mrs. Eunice White; mother with the anniversary nearest Mother's Day, Mrs. Henry Rybka; mother with the most children, Mrs. Martin Kirk; Mrs. Arthur Paul and Mrs. Rose Laier; person traveling farthest to attend, Denise Hafner of Mt. Clemens.

Retiring officers are vice-president, Katherine Wagner; secretary, Shirley Smith; treasurer, Betty Oesterle; and parliamentarian, June Burghard.

Delightful entertainment was presented by Charles Rasch and Kathleen Rose as rag-time Charlie and sister Kate, piano and banjo combo.

Marjorie Travis, Kathy Donovan and Carolyn Williams were hostesses in charge of dinner and program arrangements.

Legion Auxiliary Mother-Daughter Pot-Luck Held May 4

Herbert J. McKune Unit No. 31 American Legion Auxiliary, held its annual Mother and Daughter pot-luck at the Legion Home Tuesday, May 4.

Approximately 50 mothers and daughters were present. A Mothers Day program was enjoyed by the group.

At the regular meeting which followed a report was given on Hospital and Veteran's Administration Hospital in Ann Arbor. It was also reported that cards and handkerchiefs were given to each patient in Veteran's Administration Hospital, to be sent to his mother, wife, etc.

Poppy Day will be held Friday, May 21 from 9 a.m. to 9 p.m. All members are asked to donate at least one hour of their time to help in the Poppy Sale.

It was voted to raise the dues effective the day of the Dues Luncheon to be held June 1, at the Legion Home.



Mr. and Mrs. John G. Hepburn

Patricia L. Ball, John Hepburn Wed at Congregational Church

Patricia Lynn Ball, daughter of Mrs. Lee Norris of Pinckney and Mr. Thomas Ball of Chelsea and John Gregory Hepburn were united in marriage Saturday evening, May 8. Mr. Hepburn is the son of Mr. and Mrs. Max Hepburn of Chelsea.

The 7 p.m. candlelight ceremony was held at the First Congregational church of Chelsea with the Rev. Carl Schwarm officiating.

Michelle Ball, sister of the bride, and Thomas Hepburn, brother of the bridegroom, were the couple's only attendants. Thomas Ball, brother of the bride, and David McAllister served as ushers. A candlelighting ceremony with the bridegroom's youngest sister, Allison, as acolyte preceded the wedding ceremony.

The bride and bridegroom approached the altar together where they were joined by their attendants and parents who took part in the ceremony by reading and reciting expressions of their feelings for the couple. Nancy Hepburn, another sister of the bridegroom, sang "The Wedding Song," by Peter, Paul and Mary.

Following the ceremony, a reception was held at the Chelsea Rod and Gun Club.

The newlyweds both graduated from Chelsea High school. Mrs. Hepburn is employed as a secretary with the University of Michigan.

The newlyweds both graduated from Chelsea High school. Mrs. Hepburn is employed as a secretary with the University of Michigan.

Town & Country Women's Club Plans Next Year's Program

Town and Country Women's Club met Tuesday evening at the home of Carol Benedict with Wanda Connor as co-hostess. After a short business meeting discussing next year's program, Carol Benedict demonstrated patchwork quilting and applique work. The new up-dated constitution was passed out to each member. The last of the club year will be a dinner meeting at Weber's at which time the group will install new officers for next year. Members are to meet at Polly's parking lot at 6:30 p.m. May 25.

Following the annual meeting, refreshments were served by co-hostesses Ruth Harbaugh and Sherry Owings. A warm welcome to the club's two new members, Carol Kuzon and Ann Schaffner was given.

The next meeting will be held at Weber's in Ann Arbor, May 25 at 7 p.m.

In 1776, Michigan had three main classes of population—British soldiers, the French and the Indians.

PROCLAMATION

National Historic Preservation Week, May 9-15

WHEREAS: The Chelsea Area Historical Society supports National Historic Preservation Week in the Village of Chelsea, and

WHEREAS: The purpose is to encourage renovation and innovative and modern uses for old structures; and an interest in preserving America's historic buildings.

NOW, THEREFORE, I declare this week of May 9-15, 1976 as National Historic Preservation Week in the Village of Chelsea.

ISSUED under my hand and seal on this date of May 11, 1976.

Don D. Wood, President
Village of Chelsea



Mother & Daughter Banquet Held at Salem Grove Church

Eighty-two mothers, daughters, grandmothers and granddaughters attended a bountiful banquet Saturday evening, May 8 at the Salem Grove United Methodist church.

The basement of the church was colorfully decorated with red, white and blue strips of crepe paper. Tables carried out the theme in the Bicentennial colors with candles and U. S. flags at each place.

Toastmistress for the evening was Mrs. Holly Parker. Lori Kornel gave the toast to the mothers; Mary Markle toasted the grandmothers and Nadene Artz toasted the daughters. A Bicentennial Show and Tell followed.

Gifts were presented to mothers receiving special recognition; the oldest mother, Mrs. Carolyn Fahrner; mother with the most daughters present, Nina Wahl who had four daughters, nine granddaughters and two great-granddaughters present, and the youngest mother, Jeanne Trinkle.

A closing song and prayer completed the program. The men of the church waited tables and did the cleaning up afterwards.

PACK 455—

Pack 455 met Thursday, May 6 at South school for their monthly meeting, to receive awards for their annual car racing derby.

Following the flag ceremony, awards were given after which the derby began. Placing first, after many elimination heats, was John Hoffman. Every boy raced at least twice in closely contested races.

Finishing second was Dan Degener. Bobby Kelley finished third. Cars were also judged for design and winning the trophy this year was Brian Donovan. The meeting was closed with refreshments.

Mike Sweet, reporter.

Inverness Ladies Day Golf Program Gets Underway Today

Inverness Country Club opened its Ladies Day program on May 6 with a meeting in the clubhouse conducted by Peg Hamilton, chairman.

Agnes Haselschwerdt, golf chairman, presented the 1976 Ladies Day program which was approved by all present. The first day of golf will start out with a mixer on May 13 at 8 a.m.

In 1776, Detroit had only a little over 1,300 people, not including soldiers stationed at the fort. Michilimackinac was only a small settlement of about 400.

Magic Mirror Beauty Salon

Open Tuesday thru Friday
9 a.m. to 9 p.m.
Saturday, 8 a.m. to 3 p.m.
PHONE 665-0816

REMEMBER THE GRADUATES with JEWELRY from SARAH COVENTRY

New Spring Catalog.
New line of jewelry for men.
NORMA JEAN SMITH PH. 475-8984



Keepsake Diamond Solitaires
The ultimate in beauty and brilliance... Keepsake Solitaires, guaranteed, registered, perfect.



WINANS JEWELRY

Rings enlarged to show detail. Trade-Mark Reg.

CHICKEN is still SPECIAL on TUESDAY NIGHTS at the CAPTAINS TABLE

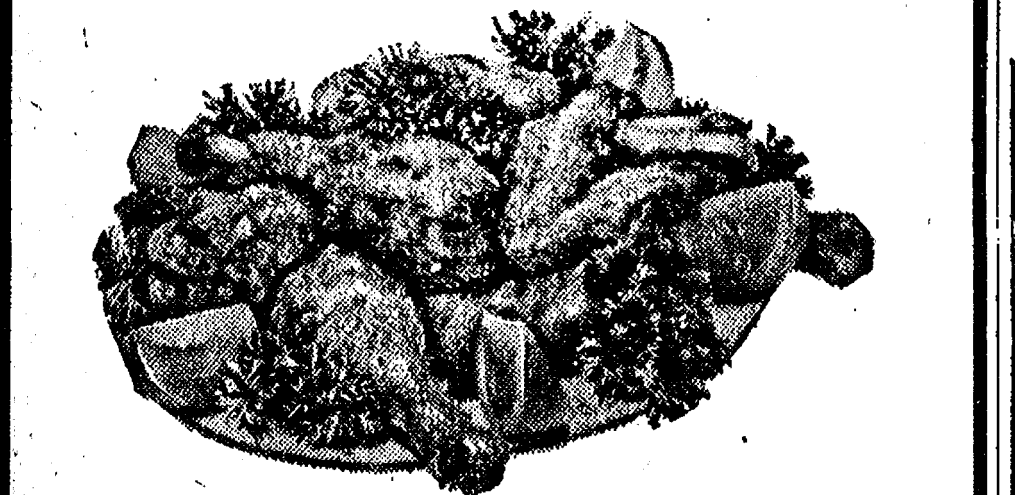

All you can eat of Deep-fried Chicken, French Fries, Biscuits and Honey, plus a trip to our delicious Salad Bar.

\$2.95

The Captains Table
8093 Main St., Dexter
426-3811
Mon.-Wed. 6 a.m.-9 p.m.
Thurs., Fri. 6 a.m.-10 p.m.
Saturday, 7 a.m.-9 p.m.

SERVING OUR FAMOUS FRIDAY SPECIAL SEAFOOD PLATTER - \$3.95

Thinking CARPET? Think SCHNEIDER'S

Visit the wonderful world of carpeting at Schneider's, one of the area's finest, full-service carpet stores, conveniently located in West Ann Arbor on Wagner Road between Jackson and Liberty.

Schneider's carries a broad selection of quality, name-brand carpets at prices consistently among the lowest in the entire area. Try us.

662-9332

OPEN MON & TUE NIGHTS 7-8:30 PM

SCHNEIDER CARPET CO. INC.

745 S. WAGNER RD. ANN ARBOR

SARAH COVENTRY

FREE KIT
FREE TRAINING
FREE FUN

3 ladies needed in this area. Excellent pay. Car and telephone necessary.

Ph. 429-5325

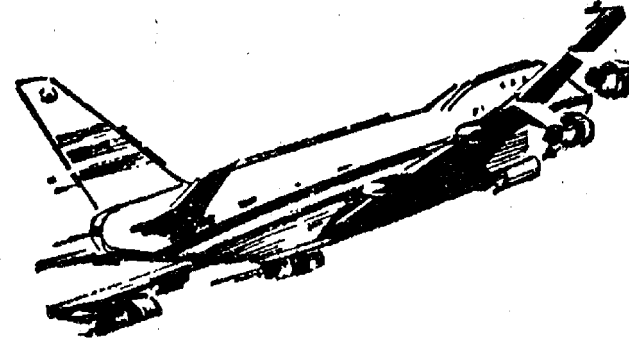

JET SPRAY CARPET CLEANING SPRING SPECIAL

There is NO Gamble when you call on us.

★ ANY LIVING ROOM AND ADJOINING HALL \$27
★ EACH ADDITIONAL ROOM \$11

ASK ABOUT UPHOLSTERY CLEANING

★ WORKMANSHIP GUARANTEED ★

SPRING SPECIAL APRIL 15 - MAY 15



Phone John Lixey

761-3025

156 Shoreview Dr., Chelsea

Community Calendar

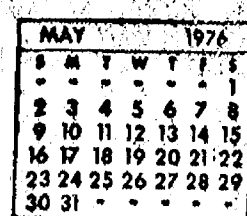

Chelsea PTO, Thursday, May 13, 7:30 p.m. in the cafeteria of Chelsea High School. Speaker, Dr. William Hawks, "Detection and Treatment of Visual Problems in School Age Children."

Michigan Duck Hunter's Association, Huron Valley Chapter will meet Sunday, May 16, at 4 p.m. in the Thunderbird Lanes, old cafeteria, 1035 E. Michigan Ave., Ypsilanti. For further information phone Mike Spears at 475-2849.

VFW Auxiliary, installation of officers, May 19, 8 p.m. at the Post Home. All officers are asked to make an effort to be present.

Rogers Corners Study group at the church May 18, for the final meeting of the year.

Annual Smorgasbord sponsored by the Dexter Masons and Stars will be held at Wylie Middle School, Sunday, May 16, from 12 to 4 p.m. Donations, adults, \$3.50; children 5 to 12 years, \$1.00; under 5, free. adv. x48

Lima Township Board, June meeting on the 14th instead of the first of the month.

Chelsea Band and Orchestra Boosters, in the high school band room, Thursday, May 13 at 8 p.m.

OES card party at the Masonic Temple, 8 p.m. May 15. adv48

OES Past Matrons Club pot-luck and meeting Thursday, May 20, 12:30 p.m. at the Masonic Hall. Hostess will be Ruth Christwell.

Dwight E. Beach Middle School art show, Tuesday, May 25 from 7 to 9 p.m. in rooms E-10 and E-12. Public invited. No admission charge.

Lyndon Extension Club May 20 at the Lyndon Town Hall, 12:30 p.m.

Cadet Girl Scout Troop 98 rummage sale, Sylvan Town Hall Saturday, May 15, 9 a.m. to 6 p.m. adv48

Rogers Corners Farm Bureau group Friday, May 4 at 8:30 p.m. at the home of Mr. and Mrs. Ernest Schiller.

Chelsea Community Farm Bureau, Thursday, May 13 at 8 p.m. at the home of Mr. and Mrs. Anton Nielsen, 404 Garfield St., with Allen Broesamle assisting host.

Rockwell Retirement Party Sunday, May 16 at the Union Hall beginning at 2 p.m. All past and present employees of Rockwell and their families invited to attend. Bring a dish to pass and own table service.

Chelsea Co-op Nursery applications for 1976-77 classes are now

being taken. For information, call Leslie Bowers, 475-1401. xadv121

American Legion Hospital equipment is available by contacting Guy Freysinger at 475-1981.

Lyndon Township Planning Commission meets the second Thursday of the month at the Town Hall at 8 p.m.

Chelsea Rebekah Lodge No. 130 first and third Tuesday of each month at 7:30 p.m.

Chelsea Area Historical Society is taking 1976 annual memberships. Applications for membership may be picked up at McKim Memorial Library, or write Box 334, Chelsea 48118, or telephone 475-8968 for more information.

Flea Market, North Lake United Methodist church, beginning May 8 and every Saturday thereafter, 10 a.m. to 4 p.m. Lunch counter. Dealers wanted. adv48tf

Red Cross Blood Drive, Saturday, May 22, Chelsea Fairgrounds, 9 a.m. to 3 p.m. Sponsored by Jaycees and VFW Post 4076. For information and/or appointment, phone 475-2911.

Lima Township Board meets the first Monday of every month at the Lima Township Hall, 11452 Jackson Rd., at 8 p.m.

A son, Nathan Robert, April 28 at St. Joseph Mercy Hospital, Ann Arbor, to Mr. and Mrs. Robert Daniel Wilson of 252 Park St. Maternal grandparents, Mr. and Mrs. John Niehaus of Chelsea. Paternal grandparents, Mr. and Mrs. Robert W. Wilson of Stockbridge.



GREEK REVIVAL: This frame home at 20624 Waterloo Rd. is the sixth home listed on the "Once Upon A Time" house tour sponsored by the Chelsea Area Historical Society. This house was purchased in 1972 by the George Parkers who have spent many hours reviving its original character as a Michigan farm house.

Renovated Early Farm Home on Historical Society House Tour

Advance tickets for the Chelsea Area Historical Society's "Once Upon A Time House Tour" are on sale and may be purchased at Merkel's, Vogel's, Chelsea Card & Gift or Chelsea Drug. Tickets for the North Lake United Methodist church luncheon for either the 11:30 or 12:30 p.m. settings are on sale at the aforementioned businesses.

The fifth home designated for tour goes is that of the Gene Millers at 422 Madison Street. Built in 1910, this home was a wedding gift for Mr. and Mrs. Elmer Winans. They lived there until 1917, repurchasing it in 1920 and lived there until 1932. The Millers purchased the home in 1971 from the Steve Clarks. A wall was removed to enlarge the kitchen in which Mrs. Miller has an extensive display of antique kitchen utensils. The living room was expanded by incorporating part of a screened-in porch and the original hardwood floor. The downstairs bathroom has just been

completely remodeled and the attic converted to a bedroom for their sons. This home will be a delight to collectors because of the extensive antique collection.

The Greek Revival home at 20624 Waterloo Rd., which belongs to the George Parkers, was built by John R. Moore around 1845. Moore's daughter, Cartie, married Theodore Mohrlock on May 6, 1891 and the couple lived at the Moore Homestead until her death in 1935. The Parkers purchased the home in 1972 from Russell E. Ferry and have endeavored to revive its original character as a Michigan farm house. The shuttered parlor is complemented by a hand-painted flower border around the ceiling and a cranberry glass lamp. The charming summer kitchen is intact and features an iron stove and remnants of a rather sophisticated water tank and system which piped fresh water into the house continuously. An overflow pipe diverted the water

back through the well house into a horse tank. Throughout the house are antiques and collectibles in keeping with the early farm house. These reflect the Parkers' interest in duck decoys, weaving, quilts and handicrafts.

Saline Girls Win in First Chelsea Relays

Host team Chelsea placed second Chelsea Relays Saturday, May 1 with 46 points. Saline was the winner with 60 points. Scoring points for Chelsea were the following relay teams.

Long Jump: 3rd, 29'10", Colleen Collins, Kathy Treado.

High jump: 4th, 9'0", Kathy Treado, Dana Waite.

Shuttle hurdle: 4th, 1:08.4, Monica Hanna, Lori Miles, Annette Gaken, Kathy Treado.

Two-mile relay: 1st, 10:40.8, Carolyn Schardein, Penny Collinsworth, Judy Powers, Shelley Warren.

880-yd. relay: 1st, 1:50.7, Marie Farnier, Colleen Collins, Angie Merkel, Susan Frisbie.

1-mile relay: 2nd, 4:20.7, Carolyn Schardein, Penny Collinsworth, Shelley Warren, Angie Merkel.

440-yd. relay: 1st, 51.8, Marie Farnier, Kathy Treado, Colleen

Collins, Sue Frisbie, new school record.

Coach for the Chelsea Team DiAnn L'Roy said, "I was pleased with the meet as well as the team's performance." She added, "We hope to make this an annual affair."

L'Roy reported that the competitors and coaches were complimentary of the awards, format and running of the meet.

Other area schools which participated were Jackson County Western, Brighton, Willow Run, Pinckney, Dexter, Mason, Brooklyn, Columbia Central and Jackson Northwest.

Detroit gained fame in Revolutionary days because the British used it as a base to send out forays of raiding parties against frontier settlers.

Style that's as comfortable as it looks; quality shoes by Wolverine®

For work or play, you can't beat the oxford for good looks and durability. It's the best all 'round shoe you can buy.

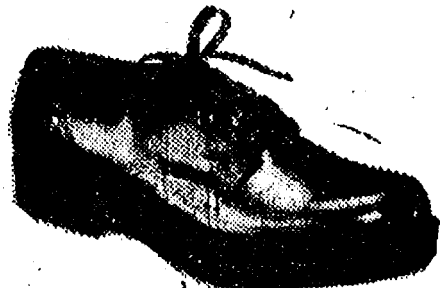

Durables This classic service oxford with plain toe features a non slip, oil proof Durables sole and heel and black ononoc uppers. Cushion insole and steel shank provide lasting comfort and support.

\$19.95

Wolverine® Shoes

STRIETER'S MEN'S WEAR

"The Place To Go for Brands You Know"

Dr. H. Spencer Accepts Position at Ohio College

Dr. Herbert H. Spencer of Chelsea has recently begun as associate dean for clinical affairs at the Medical College of Ohio, Toledo. Spencer, 50, received his appointment April 28, when the MCO board of trustees approved it.

A cancer specialist, he also received a joint appointment as professor of medicine at MCO.

Dr. Marion Anderson, MCO president, said that Dr. Spencer will be responsible for co-ordinating all clinical graduate and undergraduate education programs at MCO and community hospitals associated with the college. Dr. Spencer received his bachelor's and MD degrees from the University of Michigan, and was an intern and resident at the University of Michigan Hospital.

A instructor in the university's department of internal medicine from 1956 to 1958, Spencer was in private practice from 1958 until 1963 in Grand Rapids when he returned to the University of Michigan Medical Center as assistant professor. He became an associate professor in 1967, and professor in 1973. He was an assistant dean of the medical school in 1973-74. Dr. Spencer was chief of the hematology-oncology section at the Ann Arbor Veterans Administration Hospital from 1963 to 1968 and chief of staff at the VA hospital from 1968 to 1974. Since 1972, he has been chief of the VA hospital oncology section, and also has been associate chief of

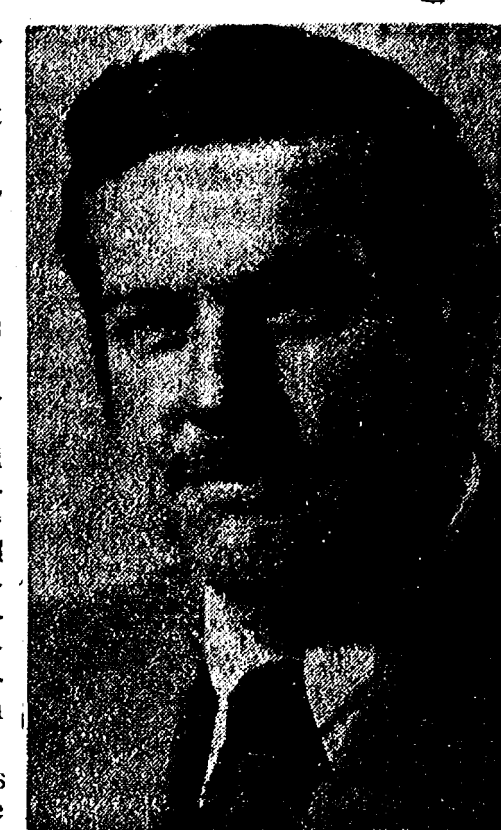

DR. HERBERT H. SPENCER

staff for research and development there since April, 1975.

Dr. Spencer is currently residing in Toledo, where his wife and children expect to re-locate soon.

Graduation at 8 p.m.

The time for the June 11 graduation of the Chelsea High School Class of 1976 was incorrectly printed in The Standard last week as 7:30 p.m. Graduation will be held at 8 p.m. June 11 on the high school athletic field, weather permitting.

SAVE UP TO \$30 ON FAMOUS REMINGTON CHAIN SAWS!

WHAT MAKES REMINGTON CHAIN SAWS GREAT?

- Exclusive 2-year limited warranty—details of Gambles
- Cushioned grip handles
- Easy-start pre-set throttle latch
- Spark-arrest Lo-Tone mufflers

FREE! CHAIN SAW OIL WITH CHAIN SAW PURCHASE



REMINGTON 'RANCHER' WITH 16" SPROCKET-NOSE BAR

- Automatic chain oiler

- Sprocket nose cuts friction, chain wear

SAVE \$30

REG. 199.95

169.95

Cuts trees up to 32" thick! Automatic and manual oiler system for heavy duty cutting. Pre-set throttle latch for easier starting. 37-35206

REMINGTON 'SPORTSMAN' WITH 14-INCH SPROCKET-NOSE BAR

- 2.1-cubic inch engine

SAVE \$20

REG. 149.95

129.95

- Triple chain oiler system

Easy-starting light-weight cuts trees up to 28" thick. 37-35140

REMINGTON 'OUTDOORMAN' WITH 12" SOLID CUTTING BAR

- Dual chain oiler system

SAVE \$10

REG. 109.95

99.95

- 2.1-cubic inch engine

Rips through trees up to 2 feet thick. Easy to handle. 37-35081

OTHER REMINGTON CHAIN SAWS FROM 29.95

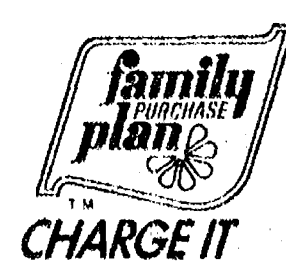

8:30 to 5:30 Daily
Friday 8:30 a.m. to 8:30 p.m.
110 N. MAIN ST.
CHELSEA

Go Gambles

Limited Time Offer!
GENERAL ELECTRIC
will give you a

\$10 to \$50

CASH REFUND
when you buy a GE Air Conditioner NOW!

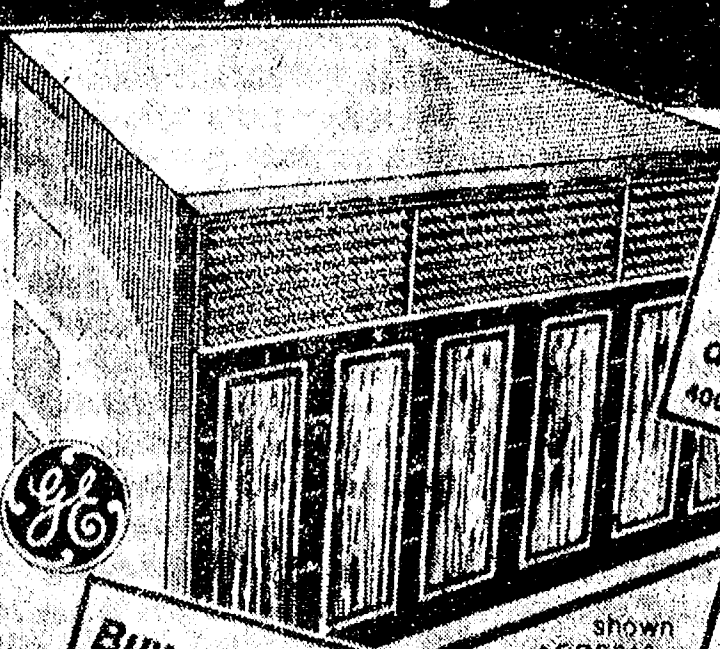

4000 BTU Models not included.
Buy any GE 5000 to 5500 BTU model and get a **\$10 CASH REFUND** direct from the GE Factory.*

Buy any GE 15,000 to 24,000 BTU model and get a **\$25 CASH REFUND** direct from the GE Factory.*

Buy any GE 6000 to 8000 BTU model and get a **\$15 CASH REFUND** direct from the GE Factory.*

Buy any GE 27,000 to 32,000 BTU model and get a **\$50 CASH REFUND** direct from the GE Factory.*

Buy any GE 8500 to 14,000 BTU model and get a **\$20 CASH REFUND** direct from the GE Factory.*

The Cash Refund you receive is based on the room air conditioner BTU capacity as shown in the table below:

BTU	CASH REFUND
5000 to 5500	\$10
6000 to 8000	\$15
8500 to 14,000	\$20
15,000 to 24,000	\$25
27,000 to 31,000	\$50

*4000 BTU Carry Cools Not Included

HEYDLAUFF'S

113 N. MAIN ST. Phone 475-1221



NORTH SCHOOL YOUNG AUTHORS: Selected as the best authors of original stories at North school, by their classmates, this group of youngsters read their works at a 'Young Author's Conference' held in Milan Saturday, May 1. While most of the group seemed to agree that it was "fun but scary" to read their stories for adults, one young author commented, "They said we were going to meet a bunch of authors, but we just met a principal who wrote."



ENCHANTED WITH SCIENCE FICTION: Pictured above these young authors from South school with their advisor, Robert Bullock, avidly discussed science fiction with The Standard reporter Monday afternoon. The group, whose story titles reveal a strong interest in monsters, haunted houses and treasures from the deep, all said they really enjoyed attending the May 1 Young Author's Conference in Milan. Pictured in the front from left, Audra McClellan, "The Haunted House," Scott Stewart, "Shark's Treasure," Philip Sweet, "Monster from the Red Lava," and Amy Smith, "The Story About Big Foot." Standing rear from left, Michele Bennett, who wrote a volume of 39 poems, Randy Larson, "Kidnapped," Bullock, Kim Smith, "The Secret of the Glowing Rock," and Kurt Eisenbelsky, "How It All Starts."

Panel Agrees Alcohol Use Is Main Problem

Last Thursday, May 6, the Chelsea United Methodist church was the scene of a drug use seminar. The program was designed to help parents better understand the various drug abuses and then to talk about these abuses with their children. It was organized by Nina Schneider, Chelsea school social worker.

Speakers were Dr. Jerry Walldyke, local physician; Jack Hyatt, Beach Middle School counselor; Carl Asher, director-therapist, Chelsea Community Hospital and Dennis Mussi, Drug Help, Inc., Ann Arbor.

Topics discussed were (1) What effects do various drugs have on our bodies? (2) Where can help be obtained? (3) How can and should parents discuss drug use with their children?

Although the effects and usage of many drugs was discussed, each speaker seemed to agree that the main problem in our own community seems to center around the use of alcohol.

Two helpful suggestions that were given at the meeting were (1) Parents should not offer alcoholic beverages to young children for fear that they develop a taste for it before they are mature enough to use good judgment in dealing with its effects, (2) Parents should remove all drugs from the bathroom because of the privacy it affords the youngster to explore and experiment.

Because of the encouraging response to this first program, another seminar is being planned. The public will be notified of its date.

Three Persons Don't Make Up Rousing Band!

A mere three persons with instruments showed up Monday evening, May 10 to help organize a "Brothers of the Brigade Band."

Co-chairmen for the band, Ken Bucholz and Jim Gaken, have set another meeting for this Monday, May 17 at 8:30 p.m. in the high school band room. In the meantime the pair hope to round up area musicians who would like to participate in a band for the local Bicentennial celebration.

Progress will come to an abrupt end when children agree with the views of their parents.



BICENTENNIAL SALUTE TO AMERICA'S MUSIC: Mrs. Susan Dye directs South school elementary students in songs which cover various major events in the 200 hundred year history of our country. Both North and South elementaries have scheduled

"America—Two Hundred Years" concerts for the coming week. The North school will perform Tuesday, May 18 at 7:30 p.m. in the high school gym while the South school will present their concert Thursday, May 20 at 7 p.m. in the high school gym.

South School Students, Staff Honoring Long-Time Secretary

On Monday, May 17, South Elementary school will begin a week-long celebration to honor Mrs. Evelyn Haab's 19 years of service and dedication as their school secretary. The festivities will include a daily recognition by the students and staff of each grade level,

highlighted by Thursday's Bicentennial Music Program at the Chelsea High school gymnasium, which will be presented in Mrs. Haab's honor.

Mrs. Evelyn Hazel (Mayer) Haab was born Nov. 20, 1913 in Chelsea. She was confirmed April 10, 1927

at St. Paul's in Chelsea. There she was an active participant in both the Sunday school and the choir. Presently she attends Zion Lutheran of Chelsea.

Mrs. Haab graduated from Chelsea High school in June of 1929. She then attended Ypsilanti Normal College which is presently known as Eastern Michigan University. From there she graduated with a teaching certificate in June of 1932. Mrs. Haab taught for four years, first at the Irwin school on Grass Lake Rd., and Sharon Hollow and then at Freer school which was located at the corner of Freer Rd. and Old US-12. Mrs. Haab is fondly remembered by her former students and they talk about what a good conscientious teacher she was.

On June 16, 1935, Mrs. Haab married Walter Otto. She has three children, Audrey Renee, who is presently living in Lambertville, and Arthur Otto and Ronald Dean, who reside in Chelsea. She also has six grandchildren, Cheryl, Brian, Eric, Shari, Steve, and Susan.

Mrs. Haab traveled and camped on the shores of the Great Lakes in her younger years. In 1936 she and her husband traveled throughout the Western United States. Again in 1966, she and her family traveled through the west and through Canada.

She began working as South school's secretary in 1957 under the supervision of Arthur Schmunk and is presently serving under Sylvester Wojcik. It is Mrs. Haab's warm personality, devotion, and gentle understanding that will be long remembered by those who have had the pleasure of working with her.

Future plans include more traveling and more active participation in the Ladies Group and the choir of Rogers Corners church.

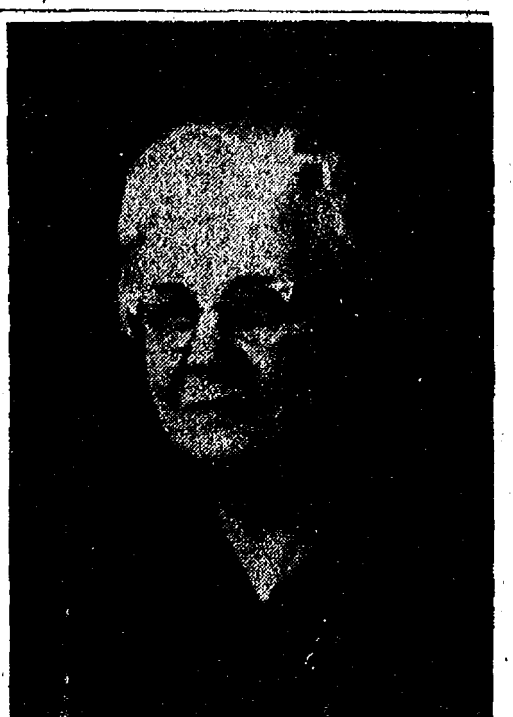

EVELYN HAAB

Walkathon Set To Honor Steve Cantrell

On Sunday, May 30, a Steve Cantrell Memorial Walkathon will be held to benefit the American Cancer Crusade of Chelsea. The Cantrell boy died of cancer in the fall of 1974. Because he was a senior at Chelsea High school then, Cancer Crusade committee hopes that some of his former classmates might be in town for the Memorial Day week-end and can take part in this event.

Participants should be between the ages of 15 and 21. No one will be refused. Each person must raise pledges for each finished mile—up to 10 miles. The 10-mile route will be announced in next week's Standard. Materials and printed pledge sheets will also be available next week, from Donna Palmer (475-8531) or Ruth Harbaugh (475-1477).

Additional information is available from them or the High school chairman: Bill Rademacher, Rob Winans or Howard Saltyer.

Musical Concert Set At Methodist Church

A concert of sacred and secular music will be presented by Beverly Nelson Slater, contralto, on Sunday, May 16 at 7 p.m. in the sanctuary of the First United Methodist church. Mrs. Slater will be accompanied on the piano by Donna Palmer.

The youngest of 12 musically talented children, Mrs. Slater is a daughter of the late Rev. and Mrs. Albert Nelson of Minneapolis, Minn. She studied voice with Otto Hellison and has been a member of the Theatre Singers of Colorado Springs, Colo., and the Choral Union in Ann Arbor. Frequently she has appeared with her recording artist brothers, "The Singing Nelson Brothers Gospel Singers." She has sung in many church choirs and is presently a member of the Chancel Choir of the Methodist church.

Her program will include songs by Albert Hay Malotte, John Pringle Scott, Peter de Rose and Rogers and Hammerstein.

Guest soloist will be Dr. Max Plank, saxophone. Dr. Plank received his Bachelor of Music Education and Master of Science in Music degrees from Kansas State Teachers College and his doctorate from Eastern Michigan University where he is the assistant director of bands and assistant professor of music. He will perform two sonatas, one by the contemporary composer Paul Creston. Elaine Jacobson, assistant professor of piano at Eastern Michigan University, will accompany him.

Refreshments will be served in the narthex of the church following the concert, by members of the Sarah Circle and Chancel.

The public is invited to attend. There is no charge; however, a free will offering will be taken in the sanctuary.

Refreshments will be served in the narthex of the church following the concert, by members of the Sarah Circle and Chancel.

The public is invited to attend. There is no charge; however, a free will offering will be taken in the sanctuary.

CHS Baseball Team Defeated By Novi

Chelsea's Bulldogs lost their place at the top of the SEC standings Tuesday afternoon when they met Novi on the Wildcats diamond for their first conference defeat of the season. The 2-1 score put the Bulldogs 6-1 in conference play and tied them with the former second ranking team, Brighton.

All scoring came in the third inning of play for both teams Tuesday with the Bulldogs capturing their only run on an RBI single by Randy Guenther. In the bottom of the inning, Chelsea pitcher Don Morrison was unable to stop the Wildcats from pushing across two runs.

Morrison's pitching served the Chelsea team well with the exception of third inning play when he gave up three walks and a single which knocked in both runs for Novi.

The game was all wrapped up from the third inning on. "We just didn't hit well," commented Bulldog coach Paul Terpstra who said that Novi pitcher, Scott Parsons "pitched a good game." Defensively the "Dogs played a good game without a single error. "It would have been much better if we had won, but we played well," Terpstra remarked.

Friday the team will play a doubleheader with Brighton that could change things radically for either team in the conference standings. The first game will begin at 3:30 p.m. on the home diamond.

The American Cancer Society is not all prevention and research. Your Crusade dollars also support several rehabilitation programs helping patients recover physically and emotionally from cancer surgery.

WARNING

Don't let one of Chelsea School District's most dedicated, veteran professionals be the victim of fallacious charges.

Support George Bergman

If you would like to help, call 475-9078.

Above all, be at the public hearing Monday, May 17, 7:00 p.m. in the Board Room.

RICK'S MARKET

20490 M-52 "The Store with the Spartan on the Door" Phone 475-2898

SPARTAN
NAPKINS
250-Count Pkg.
63¢

PURINA
DOG CHOW
25-Lb. Bag
\$4.59

SPARTAN FROZEN
STRAWBERRY HALVES
16-Oz. Pkg.
55¢

BORDEN'S OLD-FASHION
ICE CREAM
1/2 gal. **\$1.29**

BORDEN'S
ICE CREAM BARS
6 pac **59¢**

HANS SKINLESS
FRANKFURTS
\$1.09 lb.

ECKRICH
SMOK-Y-LINKS
10-Oz. Pkg.
95¢

12-OZ. CANS
COKE
12 pac **\$1.69**

TUESDAY BAKERY SPECIAL:
APPLE FRITTERS 6 for \$1.09

RICK'S HOT BREAD DAILY

Weekdays by 3:30 p.m. Sat. & Sun., by 10:30 a.m.

(QUANTITY RIGHTS RESERVED)

SPECIALS

Thursday thru Saturday, May 13-15

BUY 1 MEN'S LEISURE SUIT
AT 10% OFF
- and -
GET A MATCHING SHIRT
FOR 1/3 OFF

20% OFF

On All HEALTH-TEX
CHILDREN'S WEAR

MEN'S SHOES BY CALUMET and WEYENBURG

SPECIAL - \$16.66
Reg. \$28.95 Value

Women's and Girls Shoes
By CONNIE and CHARMSTEP
WINTHROP Mens Shoes
CONVERSE Tennis Shoes

DANCER'S
Chelsea's Friendly Dept. Store

Ads
Taken
till 1 p.m.
Tuesday

Advertise the Action Way! The Want Ad Way!

Just
Phone
475-1371

WANT ADS

The Chelsea Standard

WANT AD RATES
PAID IN ADVANCE—All regular advertisements, 75 cents for 25 words or less, each insertion. Count each figure as a word. For more than 25 words add 3 cents per word for each insertion. "Biting" ads or sex number ads, 50c extra per insertion.

CHARGE RATES—Same as cash in advance, with 25 cents bookkeeping charge if not paid before 1 p.m. Tuesday preceding publication. Pay in advance, send cash or stamps and save 15 cents.

DISPLAY WANT ADS—Rate, \$1.40 per column inch, single column width only. 6-point and 14-point light type only. No borders or boldface type. Minimum 1 inch.

CARDS OF THANKS or MEMORIALS—Single paragraph style, \$1.50 per insertion for 50 words or less; 5 cents per word beyond 50 words.

COPY DEADLINE—1 p.m. Tuesday week of publication.

ERRORS—Advertisers should check their ads the first publication. This newspaper will not be liable for failure to publish an ad or any typographic errors in publication except to the extent of the cost of the ad for the first week's insertion. Adjustment for errors is limited to the cost of portion of the ad wherein the error occurred.

PIANO TUNING, Chelsea and area. Facilities for reconditioning and rebuilding. Used piano sales; reconditioned grand and uprights. E. Ecklund, 426-4429. x50tf

Gravel

KLINK EXCAVATING

Bulldozer - Backhoe
Road Work - Basements
Trucking - Crane Work
Top Soil - Demolition
Drainfield - Septic Tank
Trenching, 5' up

Industrial, Residential, Commercial
CALL 475-7631 13tf

STEP UP TO KOZMA CONSTRUCTION

And Step Down In Price

LICENSED BUILDER
FREE ESTIMATES
COMPLETE CONSTRUCTION SERVICES

CALL LEN KOZMA 475-7452 29tf

FOR SALE—3-bedroom ranch with 2-car attached garage on 2.22 acres in Chelsea School District. Now under construction. For additional information, call Farley Construction, 475-7643. 32tf

Bel-Mar Antique Shoppe

Open for the season. Open weekends or by appt. Call Unadilla 1-498-2788 after 5:00 p.m. M-F. x50

FOR SALE—By bushel or yard, peat with rich black dirt (not muck). Excellent for lawns, planters, gardens. You pick up or we deliver. Ph. 475-8480. x1

WANT ADS

PATCHING and PLASTERING

Call 475-7489. 58tf

CUSTOM BUILT HOMES

O—h! We Remodel too

U—can count on us

N—o Job Too Small

T—rim Inside & Out

R—ough-in Only If

Y—ou Want to Finish

S—iding Aluminum, 5" Gutters

I—mmediate Attention

D—ALE COOK & CO.

E—stimates, Free

BUILDERS.

Please Call 475-8863

DALE COOK

17tf

BOB'S LOCK & KEY

Complete Locksmithing Service
Commercial, Residential,
Automotive
Luggage locks repaired.
475-9071 41tf

GEORGE W. SWEENEY HEATING

Licensed Contractor
Furnaces, air conditioning,
and sheet metal work.
Phone 475-1867 20tf

CAR RENTAL by the day, week, end, week of month.

Full insurance coverage, low rates. Call Lyle Christwell at Palmer Motor Sales, 475-1301. 25tf

Fireplace Builder

Field stone mason, block and brick mason, tuck pointing.
FREE ESTIMATES
Call 475-8025 after 3 p.m.

Patrick Grammatico

40tf

CARABELA MOTORCYCLES

SALES & SERVICE

MXs and Enduros

Tues. thru Fri., 7 p.m. to 9 p.m.
Saturday 10 a.m. to 4 p.m.

Competition Accessories

137 1/2 Park St., Chelsea 47tf

BEAGLE LOST large male, tri-color, mostly black and white. Portage Lake area, McGregor Rd. north. Wearing leather collar with name tag "Pepper." Believed to have been picked up and taken to another area. Very substantial reward for any information leading to recovery. No questions asked. Call 426-3238 days, evenings 878-8894. x48

HOUSEKEEPER NEEDED—Experienced and reliable. One or two days a week. Four miles north of Chelsea. \$3 per hr. 475-9569. x49

WANT ADS

RODNEY SEED OATS, Vernal alfalfa. All kinds of clovers, bromegrass. We will be cleaning and treating seed oats. Fertilizer, bagged or bulk. Cole's Elevator Co., Gregory, phone (313) 498-2735. x49

Clean Up For Spring

Roofing - Dry Wall
Light Carpentry
FREE ESTIMATES
429-4294 x48

Macomber Painting

Interior - Exterior
Residential, Commercial
FREE ESTIMATES
429-4294 x48

LAWN MOWING—Ph. 475-8759. 48

FOR RENT—Year-round lake cottage, Cavanaugh Lake. Married couple only. No pets. Ph. 475-2018. 46tf

LEONARD REITH

Master Plumber

Licensed Electrician

Hot Water Heat

18238 N. Territorial Rd.

Chelsea, Mich. 48118

Phone: 475-2044

52tf

BLACK SWAMP DIRT by the ton or yard, and backhoe work.

Drain fields, basements dug. Driveways. Ph. 475-1963. 24tf

TYPIST

Full- or part-time, accurate and efficient. Apply to W. P. Leonard

THE CHELSEA STANDARD
300 N. Main, Chelsea x17tf

CHELSEA GREENHOUSE

7010 Lingane Rd., Chelsea Ph. 475-1353

Geraniums ea. 90c, doz. \$10

Vegetables and Flowering Plants are ready for planting.

Vegetables 48c pak, \$4.50 flat

Annuals 48c pak, \$4.50 flat

OPEN Mon. thru Sat., 8 to 7 Sunday 10 to 5 x48

J. R. CARRUTHERS

LICENSED RESIDENTIAL BUILDER

CUSTOM HOMES

ADDITIONS/FIREPLACES

PATIO ROOFING/SIDING/REPAIRS

475-7234

CHELSEA

30tf

WANTED—Used trailer for 16-ft. boat. Ph. 475-2045. 49

FOR SALE—1971 Yamaha 350RS. 4,400 miles, clean and good condition. \$450. 426-4205. x49

\$57,900—3 bedrooms, 2 baths, family room, 2 1/2-car garage, Portage Lake, Bummy canal, waterfront.

\$59,850—4 to 5 bedrooms, dining room, family room, 2 baths, 2 1/2-car garage, area of fine new homes, Chelsea schools.

\$69,500—4 to 5 bedrooms, 2 baths, fireplace, basement has extra kitchen, living room and bedroom. \$28,500—3-bedroom ranch, excellent condition, new carpeting.

\$46,900—5 bedrooms, dining room, TV room, study, 2 baths, 1 acre, blacktop road, Chelsea schools, immediate possession.

FRISINGER REALTORS

Chelsea 475-8681

Eves:

Toby Peterson 475-2718

Paul Frisinger 475-2621

Herman Koenn 475-2613

Hope Bushnell 475-7180

Bob Koch 426-4754

Burke Fitzgerald 1-878-6003

Mary Ann Rickerman 475-1432 x48tf

OPENING MAY 22—Village Antiques, Arts and Crafts, 100 W. Main Street, Chelsea. Open Sat. 9-5, Sun. 12-6. We are now renting week-end spaces to people who would like to sell their hand-crafted items, collectibles, antiques, etc. These are indoor, clean, well-lit spaces. For more information call 313-498-2683. x49

WANT ADS

VACUUM CLEANERS

Authorized Electrolux sales and service.

James Cox

428-8444, or 428-8686

118 Riverside Dr., Manchester 48tf

FOR RENT—American Legion Hall. \$50. Call 475-1824. 40tf

Complete Body Repair Service

Bumping - Painting
Windshield and Side Glass Replacement

Free Pick-up & Delivery
Open Monday Until 9

CONTACT DON KNOLL FOR FREE ESTIMATE

Village Motor Sales, Inc.

CHRYSLER - DODGE PLYMOUTH - DODGE TRUCKS

Phone 475-8661

1185 Manchester Rd., Chelsea

Hours: 8 a.m. to 5:30 p.m.

Tues. thru Fri. Until 9 Monday.

9 a.m. to 1 p.m. Saturday x14tf

Headquarters for RED WING WORK SHOES

Foster's Men's Wear 40tf

Quality Evergreens

Spreading and Hicks yews, Pyramid and Globe Arbor Vitae, Pfitzers. Also Royal Red, Crimson King, and Norway Maples. Mountain Ash and Flowering Crab. Dig your own.

Faist's Evergreen Nursery

Phone (517) 522-4588

11362 Trist Rd. Grass Lake, Mich. 52

CHELSEA

NEW LISTING—\$44,000. 2 bedrooms, fireplace, 2-car garage, 7 acres beautiful setting, Chelsea schools.

\$22,900—2 bedrooms, dining area, electric fireplace, wooded area, Pinckney schools.

\$82,000—22.5 acres, large farm home, 2 barns, 2 silos, 4 out-buildings, 6-car garage, approximately additional 110 acres on the north side of road at \$1,500 per acre, Dexter schools.

\$49,900—4 bedrooms, dining room, family room, fireplace, 1 1/2 baths, heated sun porch, new 2-car garage.

HALF MOON LAKE—2 to choose from, \$47,400, 2 bedrooms, fireplace, 2 baths; and \$36,400, 1-bedroom studio, beautiful beach. Chelsea schools.

\$57,900—3 bedrooms, 2 baths, family room, 2 1/2-car garage, Portage Lake, Bummy canal, waterfront.

\$59,850—4 to 5 bedrooms, dining room, family room, 2 baths, 2 1/2-car garage, area of fine new homes, Chelsea schools.

\$69,500—4 to 5 bedrooms, 2 baths, fireplace, basement has extra kitchen, living room and bedroom. \$28,500—3-bedroom ranch, excellent condition, new carpeting.

\$46,900—5 bedrooms, dining room, TV room, study, 2 baths, 1 acre, blacktop road, Chelsea schools, immediate possession.

FRISINGER REALTORS

Chelsea 475-8681

Eves:

Toby Peterson 475-2718

Paul Frisinger 475-2621

Herman Koenn 475-2613

Hope Bushnell 475-7180

Bob Koch 426-4754

Burke Fitzgerald 1-878-6003

Mary Ann Rickerman 475-1432 x48tf

OPENING MAY 22—Village Antiques, Arts and Crafts, 100 W. Main Street, Chelsea. Open Sat. 9-5, Sun. 12-6. We are now renting week-end spaces to people who would like to sell their hand-crafted items, collectibles, antiques, etc. These are indoor, clean, well-lit spaces. For more information call 313-498-2683. x49

WANT ADS

country beautiful

—Quality Materials

—Professional Workmanship

—Country-Style Beauty

"Your Lot or Ours"

We Do Everything For You From Financing To Clean-Up At Price You Expected To Pay ... Appointment Anytime

Weber Homes

Over 20 Years Experience

Call 475-2828

12290 Jackson Rd., Chelsea x42tf

Automotive Rust Proofing Cars and Trucks

Village Motor Sales, Inc.

CHRYSLER - DODGE PLYMOUTH - DODGE TRUCKS

Phone 475-8661

1185 Manchester Rd., Chelsea

Hours: 8 a.m. to 5:30 p.m.

Tues. thru Fri. Until 9 Monday.

9 a.m. to 1 p.m. Saturday 21tf

Kitchen Help Wanted

7 a.m. to 1 p.m.

Apply in person.

Chelsea Restaurant

45tf

FOR SALE By Owner—Older home in Chelsea. 3-bedroom, 1 1/2 bath, dining-family-living-den combination on a lot and a half. Plus a large barn for garage and storage. \$37,900. For an appointment call 475-1861. 47tf

Pierson & Riemenschneider

CENTENNIAL FARM home with old fashioned charm, 4 bedrooms, large country kitchen, dining room, large barn and other out-buildings. 15 acres with frontage on a private lake. Land contract possible, broker owned. \$52,900.

HOW SOON can you move? This older home has immediate occupancy. Walking distance to the village, parks and shopping. 3 bedrooms, 1 1/2 baths, dining room and large city lot for the kids to play. Priced for sale at \$37,900.

WOULD YOU LIKE your very own beach? We have it! Lovely 2-story lakefront home with a very nice beach on Sugar Loaf Lake. 4 bedrooms, 2 baths, 2-car garage. Why not give us a call ... you could be in by summer.

GET YOUR FISHING pole ready! Cozy 2-bedroom home with access to Lake Superior. Ideal for the retirement couple. Room for a garden on the large tree shaded lot. \$33,500.

ENJOY SUMMER at the lake. We have a large custom built tri-level home with access to Joslin Lake, featuring 3 bedrooms, 2 1/2 baths, fireplace, family room and dining room with 2-car garage. Don't wait, summer is just around the corner.

PUT AWAY your paint brush, you won't need it with this well decorated, allbrick ranch. Top quality construction. 3 nice bedrooms, 1 1/2 baths, fireplace, 2-car attached garage plus many more fine features. Close to schools, shopping and parks. Give us a call for more details.

MAKE AN OFFER—Owner is anxious to sell. Older 2-story home on a quiet village street. 3 1/2 bedrooms, large corner lot, garage and good location.

JOSLIN LAKE—Lakefront home with sandy beach, dock included. Low maintenance, 3 bedrooms, fireplace, garage and large lot. \$44,900.

Pierson & Riemenschneider REALTORS

Office: 475-9101

Eves, call:

Bob Riemenschneider 475-1469

Pat Merkel 475-1824

Jeanene Riemenschneider 475-1469

John Pierson 475-2064 x48

GIGANTIC 5-FAMILY Garage sale, May 20, 21, 22, from 9 to 5 at 13011 E. Old US-12, Chelsea. Hundreds of paperback books, kitchen misc., furniture, sewing machine and cabinet, clothes (especially children's 1 to 5), jelly and canning jars, new wood outside doors, toys, plants and much more. Good bargains cheap! x48

FOR SALE—2 German shepherd pups, 10 weeks old. AKC papers. Wormed. Ph. 475-7404. 48

WANT ADS

FOR RENT—Fair Service Center for meetings, parties, wedding receptions, etc. Weekdays or week-ends. Contact John Wehnitz, phone 475-1518. x31tf

BUILDERS SALE—New 3-bedroom on one acre. Attached garage.

Carpeted, \$28,500. Grass Lake schools. Ph. (815) 475-1745. x40tf

ROOM FOR RENT—For responsible working woman. Share home with mother and one school-age child. Southwest of Ann Arbor.

Quiet residential area. Ph. 994-6194. x40tf

HINDERLEIDER MASONRY

SPECIALIZING IN FIELD STONE

All Types of Masonry - Fireplaces

Concrete - Flat Work

Carpentry - Framing and Roofing

QUALITY WORKMANSHIP

A. Thomas Hinderleider 475-2337 46tf

TRAILER SPACE available in Chelsea for medium or small size trailer. Many conveniences. Ph. 1-474-8552. 50

Used Trucks

'75 CHE

WANT ADS

- YOUNG -

We list and sell lake, country and town properties. Eugene Young, Real Estate & Builder, 878-3792, 11506 Dexter-Pinckney Rd., Pinckney 48169.

CAR & TRUCK LEASING. For details see Lyle Christwell at Palmer Motor Sales, 475-1301. 49f

COMPLETE ALUMINUM SERVICE

Siding - Awnings - Repairs
Gutters - Storm Windows
Remodeling
Free Estimates
Call 475-9209

Camelot Construction
Chelsea, Mich. x12f

ROOMS by day, week or month. Excellent for the single man or retiree. Sylvan Hotel, Chelsea, Ph. 475-2911. x31f

GRADUATION invitations, wedding invitations and accessories. Business cards and stationery, Chelsea Card & Gift Shop. 48

KETO USED CARS

8020 GRAND - DEXTER
426-4535
CARS BOUGHT AND SOLD x38f

A fine selection of
New and Used Cars
for immediate delivery

Harper Pontiac
Sales & Service
475-1308
Evenings, 475-1608 40f

CARPENTER WORK - Inside or out. Mr. Coburn, 475-2893. 12f
BUILDING TO RENT - Formerly Luke's Sporting Goods Store, 137 Park St., Chelsea, Ph. 475-1885. x49

GAR - NETT'S
Flower & Gift Shop
Your Friendly Florist
112 E. Middle St., Chelsea
PHONE 475-1400

Funeral Flowers
Wedding Flowers
Cut Flowers (arranged or boxed)
Potted Flowering Plants
Green Plants - Corsages
WE DELIVER x9f

FOR SALE - 1973 and 1974 Kawasaki 90 Mini-Enduro cycles. Also new helmets, tires, spark plugs, accessories. 475-1665. x49

PINCKNEY - KELLY RD. - Brick veneer home of 1,860 square feet. Walk-out basement, 3 bedrooms, large kitchen, dining room and family room. On 1 acre surrounded by state land. Hot water heat, four years old. More land available. Broker: 1-426-8830. x49

CASH PAID for antiques. By the piece or entire household estates. Ph. 761-8537. x51

WANT ADS

WEDDING STATIONERY - Prospective brides are invited to see our complete line of invitations and wedding accessories. The Chelsea Standard, 300 N. Main. Ph. 475-1371. 8f

McCulloch
Portable Generators
Chain Saws
WE SELL, SERVICE,
SHARPEN AND TRADE.
Chelsea Hardware
21f

FOR REAL DOLLAR SAVINGS be sure and see us before you buy any new or used car. Palmer Motor Sales, Inc. Your Ford Dealer for over 60 years. 21f
NEED A ROOF? Call Toth Building & Remodeling, (313) 498-2178. 41f

Dutch Boy Paints
Save a lot more later.
Covers More, Looks Better
Lasts Longer
NEW DUTCH BOY
BASEMENT WATERPROOFING
PAINT
Waterproofs on contact. For use on stucco, concrete, brick, stone and cement and cinder blocks, white only. \$8.95 gal.
Merkel
Home Furnishings 49

HIGHLY SUCCESSFUL Michigan company is expanding in the area. We need ambitious people. Who can work without supervision part-time or full-time. Call Bill Richards for an appointment, 878-3861. x50

FANTASTIC BUYS

'75 LTD 2-DR. Factory air .. \$4295
'75 LTD 4-DR. Loaded \$4495
'75 TORINO 4-DR. Air \$3995
'75 PINTO 3-DR. \$2995
'74 KAWASKI MOTORCYCLE, like new.
'74 PINTO WAGON. Very clean \$2395
'73 MAVERICK 2-DR. Automatic \$2295
'72 PINTO 3-DR. Good economy \$1495
'72 LTD 2-DR. One owner \$1795
'71 LTD 4-DR. Real clean \$1495
'71 GALAXIE 500 2-Dr. \$1495
'70 VW KARMAN GHIA \$1295
'70 DODGE 2-Dr. \$695
'70 FORD wagon \$595
'69 CHEV 4-Dr. \$495
'62 CORVAIR Monza

TRUCKS

PALMER FORD
475-1301 or 475-1800
Since April 1912
Chelsea, Mich. x48f

BEL-MAR ANTIQUE SHOPPE

Open for the season. Open weekends or by app't. Call 1-493-2788 after 5:00 p.m. on weekdays. Located in Unadilla. x49

WANT ADS

CERAMIC TILE - Reasonable prices. Excellent work. Ph. 426-2280. x24f

BRICK MASON - Brick work, block work, fireplaces, chimney repairs, homes and additions. Ph. 475-2584. x44f

PAINTING - Exterior and interior. Quality workmanship, free estimates, references, reasonable rates. Ph. (517) 851-7055. x48f

SEE US for transit mixed concrete. Klump Bros. Gravel Co. Phone Chelsea 475-2530, 4920 Loveland Rd., Grass Lake, Mich. x40f

TRAVEL TRAILERS - 13-ft. and up; 10x55 ft. trailers. John R. Jones Trailer Sales, Gregory, Mich. Phone 498-2655. 43f

FOR SALE - Joslin Lake, 2-acre building site, with lake privileges. Call 475-9209. x30f

CHELSEA - 3-bedroom Ranch, 2 baths, sunken living room, family room with bar; located on Howard Rd. \$49,900. For an appointment call 475-7643. 35f

WANTED - Hauling jobs, junk, wood, almost anything. Call 475-8884. 30f

DON'T THROW IT AWAY - Sell it to A&K Mower Service of Chelsea. We buy, sell and repair all types of lawn mowers. We also repair all types of small gas motors; rototillers, chain saws, riding lawn mowers. You call, we haul. Free pick up and delivery. 475-2530. x40f

Thinking of Building? Considered Remodeling?

GET A PRICE before the job starts. Don't hold your breath until the bill arrives. Invite Hilltop to give you a Free Estimate today.

-PLUMBING
-HEATING
-ELECTRICAL
-SEPTIC TANKS & DRAINFIELD

HILLTOP, INC.
8316 Werkner Rd.
475-2949
REPAIR - REMODELING
CONTRACTING x50

REAL ESTATE

NICE STARTER HOME: four rooms and bath, oil forced air heat, two enclosed porches, nice garden spot, 10'x12' storage shed on village lot in Munith. \$12,500 with land contract possible.

BRAND NEW 3-bedroom home, 1 1/2 baths, family room with sliding glass doors to redwood deck, buyer's choice of carpet color, 2-car attached garage, full walk-out basement, on 4 acres. Gregory schools, 10 minutes to Chelsea. \$45,000.

ON GOOD ROAD, neat well-built older farm house, 4-5 extra large bedrooms, old fashioned wood trim, 1 1/2 baths, new wiring and plumbing, full basement, excellent large barn building could be used for antique business, veterinarian, etc. On 3 useable acres. East of Grass Lake. \$49,900.

YEAR-ROUND lake-front home with tall shade trees, firestone fireplace 3 bedrooms, fully carpeted, enclosed porch, good beach at Big Portage Lake, (Jackson County). Leased land. \$20,000.

TWO ACRES - A perfect building site with young trees, good drainage, near hundreds of acres of state land. 10 minutes to Chelsea. \$7,000.

TEN ACRES with hilltop view of lake, active creek connects two lakes, one-quarter mile to state land. Chelsea schools. \$15,000.

WATERLOO REALTY

355 Clear Lake
JOANN WARYWODA, BROKER
Phone 475-8674

Evenings:
Sue Lewie 475-2377
Paul Erickson 475-1748
Carol Lakatos 475-7129
Jerry Gondek 475-8283 x48f

118 FARM

Just east of Jackson near I-94. This farm has many exceptional features including lovely remodeled farm home, large basement barn (28'x50') with 60'x100' addition. Nice 30'x50' metal building. Fully insulated and complete plus much more. Priced to sell NOW, \$125,000. Terms.

Countryside Realty
(517) 688-4484 x49

FOR RENT - 1-bedroom apartment. Partially furnished. Ph. 426-3993 or 426-3407. x48

MAUSOLEUMS ★ MONUMENTS
BRONZE TABLETS ★ MARKERS
BECKER
MEMORIALS
6033 Jackson Road
ANN ARBOR, MICHIGAN

OFFICE: 428-8046
Eves and week-ends:
Ellis Pratt 428-8562
James Mann 428-8074
Spear & Assoc., Inc.
REALTORS
122 W. Main St., Manchester
Office Phone 428-8046 48
FOR SALE - 1965 Pontiac Tempest station wagon. Good transportation. \$100. Ph. 475-7157. 48

WANT ADS

SEAMLESS ALUMINUM eaves, troughs, roofing, siding, and carpentry work of all kinds. Experienced installer. All work guaranteed. For free estimate, call R. D. Kleinschmidt Co., 428-8836. x31f

FOR SALE - Tenor sax, Buscher Aristocrat, like new. Best offer. Ph. 475-8861. 13f

WANTED - Standing hay. Ph. 475-2771. 37f

PIONEER SEED CORN - Sorghum and sudan grasses. Alfalfa and 4-H mixes. First from the very start. Ph. 475-8316. x8

J. R. CARRUTHERS
LICENSED
RESIDENTIAL BUILDER
CUSTOM HOMES
ADDITIONS/FIREPLACES
PATIO
ROOFING/SIDING/REPAIRS
475-7234
CHELSEA, 30f

CUSTOM SEWING and alterations. Ph. after 2:30 p.m., 475-8745. 30f

VIEWERS WANTED - Word of Life. TV 20, 10 p.m. Sundays. Jesus saves. -48

FOR SALE - Registered polled Herefords. Entire herd, 16 cows, some calves, good quality. Call 994-3422 or evenings, 761-3531. x49

HORSESHOEING - Experienced horseshoer now shoeing in area. Bob Smithers, (517) 851-8479. x45f

REAL ESTATE

BRAND NEW LISTING - Here on the rippling Raisin River is this beautiful home on 5 acres of nice landscaping. 2 bedrooms, 1 bath, family room, fireplace and a carport with room enough for 2 cars. Guest house with kitchenette, private lake, and a security system. See it now.

YOU CERTAINLY won't regret it when you see this attractive home only 16 miles from Ann Arbor in Manchester on 2.44 acres. It has 3 bedrooms, 1 1/2 baths, with a possible one more, dining and family room, full basement, plus a 2 1/2-car garage. A quality built home in a lovely setting.

ATTENTION LARGE FAMILIES - Here is the home for you. This Cape Cod has 5 bedrooms, 3 1/2 baths, dining room and large family room with fireplace, recreation room, full walk-out basement, new carpeting and a new unattached 3-car garage. With this, is 11 acres with lake possibilities. Now it's up to you to find out more by calling now!

A CHOICE OF BUYS! Here are 2 superior BRAND NEW HOMES East of Manchester across from the High School. One home has just recently been reduced for a quick sale, at only \$34,600. This 3-bedroom home of great quality has 1 1/2 baths, full basement, and a 66'x224' lot. Just finished is the other lovely new home on a 68'x220' lot. It has 3 bedrooms, 1 1/2 baths, full basement, and more. Ready to move into. A DOUBLE DELIGHTFUL VALUE!

HERE'S A NICE HOME in Manchester that's looking for a new owner. 2 bedrooms and 1 bath. It's small but very cozy! This could be a good starter home because it's priced at only \$17,500. Make an offer today.

THE KIDS can come home for lunch at this beautifully located and clean home only 3 blocks from downtown Manchester. It has 3 bedrooms, all with hardwood floors that are really pretty, 1 1/2 baths, dining area, full basement, recreation room, central air, 1-car garage with a concrete drive. Take a look now at this home and try it out for size.

IN THE MANCHESTER School district is this expansive 4-bedroom home on 3 acres. Finish the 2nd bath and then there'll be 2 of them, dining room, fireplace, recreation room, full basement with a 2 1/2-car garage. Located half way to Chelsea from Manchester in a peaceful area.

GLAMOROUS 3-BEDROOM brick ranch. 2 1/2 baths, family room with marble fireplace, plus a recreation room with a fireplace and a wet bar. Central air and attached 2 1/2-car garage plus more, all situated on 4.8 acres. Manchester schools. \$79,000.

EXCELLENT FARM VALUE! 5-bedroom home with 2 baths, family and dining room, basement, and many new additional items. Hip roof style barn and 3 outbuildings on 26 rolling acres with pond sites. Located 8 miles west of Chelsea. Smartly priced at \$45,900.

HERE'S A FARM with a lot more. Situated on 40 acres is this lovely 2-bedroom home, in Manchester. 1 bath, family and dining room, fireplace, and a full basement. Together with 2 outbuildings is a 36'x40' barn. Also available is some livestock and farm machinery. Possibility of a large 2-acre lake. Really nice!

CHOICE FARM located on a corner. Here is a truly nice farm-house on 28 acres one mile south of Manchester. 3 bedrooms, dining room, 1 bath, and a full basement. Large 30'x80' barn, big corn crib, unattached 2 1/2-car garage and an additional outbuilding. Bargain days are here!

OFFICE: 428-8046
Eves and week-ends:
Ellis Pratt 428-8562
James Mann 428-8074
Spear & Assoc., Inc.
REALTORS
122 W. Main St., Manchester
Office Phone 428-8046 48
FOR SALE - 1965 Pontiac Tempest station wagon. Good transportation. \$100. Ph. 475-7157. 48

WANT ADS

LAWN MOWING and garden plowing. Call 426-8122. x2

BEEF - Locally corn fed. By quarter or side. Ready for your freezer. Ph. 426-4022 after 6 p.m. x42f

HOUSE FOR SALE in Noah Heights - 3-bedroom, 1 1/2 baths, full basement, 2-car garage, open living, fireplace, on 1 acre, tucked in the pines. \$47,000. Call Webster Homes, 475-2828. x44f

Special of the Week
1973 PONTIAC GRANVILLE
4-dr. Hardtop (Air Cond.)
23,000 miles
\$3295

USED CARS

1975 OLDS 98 LS 4-dr. hardtop, air cond. \$5495
1975 CHEVROLET Camaro 4-speed, 11,000 miles \$3995
1975 CHEVROLET Luv pick-up, 4-speed with camper top. \$2995
1974 DODGE Dart Swinger 6 2-dr. hardtop, 23,000 miles \$2895
1973 CHEVROLET Camaro 2-dr. hardtop, 3-speed \$2695
1973 OLDS Delta 88 2-dr. hardtop, air cond. \$2495
1973 CHEVROLET Impala 4-dr. sedan \$2195
1972 OPEL Sport Coupe 2-dr. hardtop, automatic \$1895
1972 CHEVROLET 1/2-ton C-10 pick-up, automatic \$1895
1972 PONTIAC Catalina 4-dr. hardtop \$1795
1972 CHRYSLER Newport Royale 4-dr. sedan, air cond. \$1295
1972 CHEVROLET Biscayne, 4-dr. sedan \$895
1971 OLDS 98 LS 4-dr. hardtop, air cond. \$1795
1971 BUICK LeSabre Custom 4-dr. hardtop, air cond. \$1495
1971 BUICK LeSabre Custom, 2-dr. hardtop, air cond. \$1495
1971 FORD LTD Country Squire wagon, air cond. \$1295
1970 OPEL GT Sport Coupe, 4-speed \$1695
1968 CHEVROLET Impala, 2-dr. hardtop \$295
1967 BUICK LeSabre 4-dr. hardtop \$195
1966 PONTIAC Executive 4-dr. hardtop \$295
1966 BUICK LeSabre 4-dr. hardtop \$195
1961 CHEVROLET pick-up, 3-speed \$95
Mon. - Tues. - Wed. - Fri., 8:00-5:30
Thurs., 8:00-9:00
Sat., 8:00-1:00

SPRAGUE

Buick-Olds-Opel, Inc.
1500 S. Main St., Chelsea
Ph. 475-8664 48f

ANN ARBOR - THE ANTIQUES MARKET, Sunday, May 16, 5055 Saline-Ann Arbor Rd. Exit 175 off I-94, 200 Dealers. Antiques & Collectibles, everything Guaranteed for Authenticity. ATTENTION: (A-4) "VERY VICTORIAN" walnut furniture, prints & decorations. (A-6) ENG. PORCELAINS - Wall, Worcester, Chelsea, Staffordshire, Pratt, Whieldon. (A-11) Historical PATTERN GLASS & STATES patterns, postcards, shaker tops. (A-13) HISTORICAL blue, Indian baskets, FINE PAPER WEIGHTS. (A-15) CHAIRS - Lederback with rush seat & orig. dec. set 6 balloon back, FLO BLUE, BLOWN FLIP glasses. (A-12, A-23, D-31) DOLLS. B-33 Pine cupbd & water bench. (B-34) TOOLS fine axes incl. 2 bladed mortise, saw makers hammer. (C-1) QUILTS. (C-12) Lg rare MEDALLION punch bowl. CLIMBING EXPORT tea set with stand also coffee pot, SPONDE dinner ser/12. (C-21) 2-pc. cut glass punch bowl with 6-footed cups all sgnd HAWKES. (D-1) PAPER. (D-9) PATTERN & colored glass r/pc table sets. (D-33) Gem roller ORGAN. TOOLS - header, swift, lg splint plane, sun planer, Sheffield braces, Chippewa beaded buckskin dress, set 6 PA. Dec. arrowback chairs. (E-5) N.Y. step-back flame grain cupbd. (F-2) COIN SILVER, PEWABIN pottery, BASKETS. (F-10) AMER. COIN SILVER SETS 1830-40, 1906 Toledo MASONIC plate, Eggerman Bohemian Decanter c1860, Eng. Sheffield Tea Caddy c. 1810, 8 a.m.-4 p.m. (COME EARLY). x48

CUSTOM-MADE quilt top kits made in the style, color, and size you need. Everything you need to complete a beautiful hand-made quilt top is included, except thread. All the old standards are available, plus original baby and youth quilts. If you have a design that can be used, send it and have a pattern made from it. All pieces are pre-cut, ready for assembly, with complete instructions. All material wash and wear blends unless otherwise requested. If not satisfied, return kit for full refund. Allow two weeks for delivery. Baby quilt top kit, \$10. Twin quilt top kit, \$20. Full quilt top kit, \$30. Queen quilt top kit, \$40. King quilt top kit, \$50. Send check or money order to: Sue King, Box 132, Milan, Mich. 48160. x48

Lake-Front Home
For Sale

3-BEDROOM, walk-out basement, 70 ft. of sandy beach on beautiful Wolf Lake, 15 miles west and south of Chelsea. \$32,000.

Willis Real Estate
(517) 522-8481 or (517) 522-8334. x48

WANT ADS

GARDENING TIME - Will do custom garden tilling with my Troy-Bilt tiller-composter in preparing a deep, soft, fertile seedbed. Call 426-8413. x50

WANTED TO RENT - Retired couple desires house in country or town. References. Ph. 483-5012. x48

WE ARE NOW taking orders for baby chicks. All kinds feeds and equipment. Cole's Elevator Co. Gregory, phone (313) 498-2735. x49

CUSTOM BUILDING
LICENSED & INSURED
FREE ESTIMATES
TOTAL CONSTRUCTION SERVICES

-Homes, factories, warehouses
-Pole buildings
-Garages
-Remodeling - Additions
-Aluminum Siding
-Roofing
-Masonry Work, fireplaces, block work, patios, etc.

SLOCUM CONTRACTORS & BUILDERS
Serving Washtenaw County
For Over 20 Years
20700 OLD US-12
CHELSEA
Phone 475-8321 or 475-7611 21f

OPEN HOUSE

Sunday, May 16
2-5 p.m.
10371 N. Territorial Road
(One mile west of Dexter-Pinckney Rd.)

Large 4-bedroom colonial style home, 2 1/2 baths, fireplace, family room, children's play room, attached garage. Heated swimming pool, greenhouse, huge barn, spring-fed pond, fruit trees. On 7.5 acres overlooking Peach Mountain.

Waterloo Realty

WANTED - Dead or alive!! Escaped May 10, 8 p.m. from Dave and Mike's barnyard jail. 2 dangerous kids. Description: 1st - black, young, roasting size, runs like a deer. 2nd - Brown and white, young, roasting size, runs like a deer. Last seen running east on Old US-12 at Sylvan Center, heading toward Chelsea. If seen, approach with caution. Kids are considered dangerous. They eat everything in sight. Each has 2 horns for weapons. Any information please contact Andy Brown, 16455 Winters Rd., ph. 475-7720, Chief Deputy in charge of Goat Posse. 48

WANT ADS

FOR SALE - John Deere tractor, 1953, No. 60, p.s., \$1,950. Plus plow, 3-bottom, 14-in., \$175. Corn picker, Oliver, 1 row, \$120. Hay rake, David Bradley, \$140. Hay baler, New Holland, \$1,750. All good equipment. Call 994-3422 or evenings, 761-3531. x49

PATTERSON LAKE-PINCKNEY: Waterfront and connecting lakes - chalet style, 3 bedrooms, 2 baths, garage. Lots of trees and gas heat. Beautifully furnished. Cottage or year-round. Buy this for summer use and rent for nine months in off season. On land contract with \$8,000 down. Broker: 1-426-8830. x40

ANTIQUE & GARAGE SALE May 13-14 and 15, 9 a.m. to 5 p.m. 503 Grant St., Chelsea. x48

WANT ADS

DEPENDABLE YOUNG COUPLE desire home-farm house within 15-20 miles of Ann Arbor. Phone 434-3998, afternoons, 761-5599. x44

FOR SALE - Small pine bench \$16, 2 1/2" Ford wheels, \$5; a pair; child's roll top desk, \$25; a 4-drawer dresser, \$20; 3 Queen Ann side chairs (from the '20s) \$20 each; set of dishes, \$5; 3-speed girl's bicycle, needs work, \$15; brass plated head-board, single, \$10; Franklin blue velvet sofa, \$175, assorted old dishes and utensils and a clock, 475-7305. 48

HELP WANTED - Experienced automotive parts and counter salesperson. Apply Box MA-13, care of Chelsea Standard. Our employees know about this ad. 49



TODAY'S THOUGHT

By LOUIS BURGHARDT

There are obvious inequalities among men. Some are rich. Some are poor. Some are great and well known. Some are humble and little known. The inequalities exist as long as life exists. Only at death does the inequality cease. . . . At death, all men are equal for we all must die.

Much has been written through the years about funeral practices, and procedures which equalizes man's parting from the earth. One of the most interesting writings we ever read came from an agnostic who evaluated funeral rituals, mourning and bereavement.

He wrote, "These practices are the expression of affectionate yearning for the dead, the piling up of memories and intentions, thoughts and longings, the proper channel through which men give vent to their deep inconsolable sorrows. Sacramental acts beautify death and thereby lessen its ugliness, beautify sorrow and thereby heal its wounds, beautify the feeling of reverence by serving the dead as if serving the living."

The words seemingly could have been written recently. Actually, they were written by the Confucian philosopher, Hsun Ch'ing - more than 2,000 years ago! . . . BURGHARDT FUNERAL HOME, 214 East Middle St., Chelsea, Mich. Phone 475-1551.

SPECIALS

9-OZ. BAG LAY'S
Potato Chips 55c
ECKRICH
Sliced Bologna . . . lb. \$1.09
10-OZ. JAR SMUCKER'S GRAPE OR STRAWBERRY
Jelly 44c
1-LB. BOX
Ritz Crackers 68c
42-OZ. CAN
Swiftling \$1.04

We have bulk and packaged garden seeds.
KUSTERER'S
FOOD MARKET
DIAL 475-2721 WE DELIVER

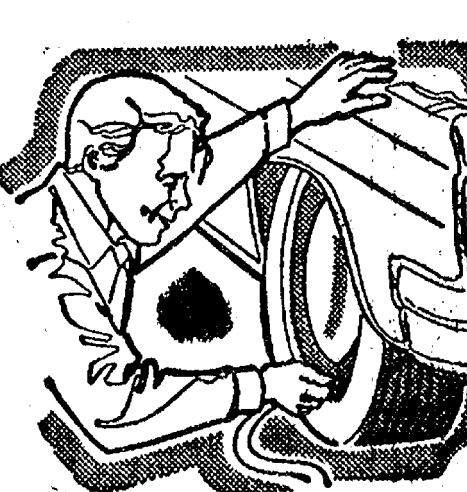

Planning a car trip? Save wear and tear on your tires, keep them cooler too, by adding 4 or 5 pounds of extra air pressure. Be sure not to over-inflate!

Whether you're planning a vacation trip . . . or a nest egg, you can relax knowing that your money's in good hands right here. Our savings plans are tailored to your special needs, and they earn the highest interest rates allowed by law. So keep your cool . . . open an account today and watch your savings over-inflate!



OPEN 35 1/2 CUSTOMER HOURS EACH WEEK
Monday thru Thursday 9 a.m. to 3 p.m.
Friday 9 a.m. to 5:30 p.m.
Saturday 9 a.m. to 12 noon
TELEPHONE 475-1355

CHELSEA STATE BANK
Member FDIC

Attention Farm Owners

Junior High Track Teams Are Clobbered By Saline

Saline's Middle school track stars arrived in Chelsea last Wednesday to defeat the local Middle school boys and girls track teams.

Despite the fact that Chelsea's Bob Ball all took firsts in three events, the boys team was unable to do better than 47 points to Saline's 85. Blaine Suliman and Shaun Murphy both cleared life time bests in the pole vault with nine feet each.

Chelsea boys winners and placers in the Wednesday meet are as follows:

Shot Put: 1st, Bob Ball, 53'; 3rd, John LaBarbara, 39' 1/2". Pole Vault: 1st, Blaine Suliman, 9'; 2nd, Shaun Murphy, 9'. Long Jump: 2nd, Carl Simpson, 18' 5"; 3rd, Sam Picklesimer, 18' 5". 880 Run: 2nd, Barry Scott, 2:25. 60-Yard High Hurdles: 3rd, Henri VanderWard, :10.8. Mile Run: 2nd, Bob Aldrich, :10.0-Yard Dash: 1st, Bob Ball, :11.4. 100-Yard Low Hurdles: 1st, Sam Picklesimer, :13.8; 2nd, Simjoo Kim, :15.0; 3rd, John Riengensneider, :15.0. 60-Yard Dash: 3rd, John LaBarbara, :7.7. 75-Yard Dash: 2nd, Blaine Suliman, :9.3. 220-Yard Dash: 1st, Bob Ball, :26.2.

In girls competition, the highlight of the meet was Mary Boylan's record breaking 32 3/4" in the shot put and Teresa Hoffman's 86.3 in the 400-yard run. Theirs unfortunately were the only firsts for the team and the Chelsea girls took a real beating from their Saline opponents, 52-22.

Chelsea girls winners and placers are as follows:

Shot Put: 1st, Mary Boylan, 32 3/4". High Jump: 3rd, Gloria Pearson, 4' 6". Mile Run: 3rd, Pris Drew, 6:43. 100-Yard Dash: 3rd, Kim Slater, :13.4. 440-Yard Dash: 1st, Teresa Gloria Pearson, :14.8. Johnson, :8.0. 220-Yard Dash: 2nd, Teresa Hoffman, :30.4.

The girls record now stands at 2-1 for the season.

On Friday the boys hosted a triangular meet with Manchester and Stockbridge. They met their foes on the Chelsea High school track where they took one, two, three finishes in two events and 12 out of 16 possible firsts for the victory. Chelsea totaled 85 points, Manchester 46 and Stockbridge 26. The boys record now stands at 4-2.

Beach Middle school track star Bob Ball had no trouble winning

firsts in the shot put, 100-yard and 200-yard runs. Ball remains undefeated this season in all three events.

Henri VanderWard won the 60-yard high hurdles in a lifetime best of 9.9 seconds. Breaking the 10-foot barrier in the shot put was Howie Flintoft.

Chelsea winners and placers are as follows:

Shot Put: 1st, Bob Ball, 53' 3/4"; 2nd, Howie Flintoft, 40' 5"; 3rd, John LaBarbara, 38' 1".

Pole Vault: 1st, Blaine Suliman, 8' 6"; 2nd, Shaun Murphy, 8'; 3rd, Scott Robertson, 7' 6".

High Jump: 1st, Todd Otto, 4' 10"; 4th, Mike Killelea, 4' 6".

880 Relay: 1st, Chelsea, team of Suliman, Mike Huggins, Carl Simpson, Vince Salyer, 1:54.1. 880 Run: 3rd, Barry Scott, 2:27. 60-Yard High Hurdles: 1st, Henri VanderWard, :9.9; 4th, Mike Killelea, :11.1.

Mile Run: 2nd, Bob Aldrich, 4th, John Thornbury, 5:56. 100-Yard Dash: 1st, Bob Ball, :11.0.

440-Yard Dash: 1st, Mike Huggins, :60.2. 100-Yard Low Hurdles: 2nd, Simjoo Kim, :14.1.

60-Yard Dash: 1st, John LaBarbara, :7.2.

75-Yard Dash: 1st, Suliman, :9.0; 3rd, Mike Wood, :9.8. 220-Yard Dash: 1st, Bob Ball, :25.6.

Mile Relay: 1st, Chelsea, team of B. Aldrich, V. Salyer, B. Freeman, J. Fitzsimmons, 4:27.1. 440 Relay: 1st, Chelsea, LaBarbara, M. Wood, C. Simpson, B. Scott, :57.7.

Huron River Planning Group Meets Tonight At Hamburg Hall

The Huron River Planning Group, a citizen-governmental advisor group, will meet Thursday, May 13, at 7:30 p.m. at the Hamburg Township Annex.

This group is assisting the Department of Natural Resources to prepare the Natural River Plan for the Huron River from Kent Lake Dam in Livingston county to Tubbs Rd. in Washtenaw county, and its tributaries. The plan will be implemented through local zoning.

At the May 13 meeting, the group will discuss: River Usage and Management, Access and Motorized Travel and Portions of Designation.

The public is invited to attend and assist the group in planning for the protection of the Huron River.



BRAD GLAZIER



DALE HEYDLAUFF

EMU Forensics Team Wins National Crown

Brad Glazier, son of Stanton and Janice Glazier of 575 Glazier Rd., and Dale Heydlauff, son of Jerald and Shirley Heydlauff of 1340 Dexter-Chelsea Rd., helped place the Eastern Michigan University forensics team to a national championship at the recent National Individual Speaking Events Championship held in Los Angeles.

Brad, a freshman, was a semi-finalist in the After Dinner event and a quarter-finalist in Persuasive Speaking. Dale also a freshman, did not finish in any of the final rounds.

EMU, which won the same national championship two years ago, is the first school in Michigan to win the event. In last year's tournament, Eastern finished second place, only half a point behind first place Ohio University.

In this year's championship tour-

namment, the EMU forensics team took a total of 294 sweepstakes points to beat second-place Ohio University by almost 50 points. After driving eight days to compete against 632 other students in the four-day tournament, EMU placed 33 in the quarter-finals and had 18 in the semi-finals. Six made the final rounds.

Unlike the team-oriented debate competition, forensics involves competing in individual speaking events such as extemporaneous, impromptu, humorous and persuasive speaking.

The championship tournament, sponsored by the National Forensics Association, was held April 22-25.

Both Chelsea residents made the 5,000 mile trip to Los Angeles and back with their 23 teammates in two rented motor homes to compete in the three-day tournament.

JV Baseball Team Now Winning After Slow Start

After a shaky start, Chelsea High's JV baseball team has been playing good ball as of late. After four poor games, (a 14-13 win over Lincoln, and losses of 10-9 to Novi, 20-8 to Brighton, and 11-4 to Milan), the Bulldogs pitching staff has turned in five consecutive complete games and one six-inning stint.

The turn-around began at Manchester April 29 when the Bulldogs downed the Dutchmen, 10-5. Mike Sweeney pitched six strong innings until he tired. A gutsy relief job by Joe Ewald shut off a Manchester threat. Joe was also the big stick with two singles and a walk; Phil Steinhauer also contributed a single and two RBIs.

Although plagued by errors in center field, John Daniels turned in a good effort in a 9-6 loss to Dexter. Daniels went the distance while allowing just seven hits. Dave Schrotenboer's two for four with an RBI was the Bulldogs' leading batter.

On May 1, the JV's traveled to Ann Arbor for a doubleheader against St. Thomas. In the first game, frosh Gary Dils threw a three hit batter as the team defeated St. Thomas, 5-4. The game was saved in the sixth inning as catcher Don Aldrich picked a man off first and one off third. Ken Jenkins' two for three was their best hitting performance.

In the second game, early wilderness cost Ken Jenkins three runs on three walks in the first inning as the Bulldogs bowed, 5-3. The JV's bats were silenced for just four hits.

On May 4, the Bulldogs lost to Saline, 5-4, in extra innings. John Daniels pitched all eight innings, allowing nine hits and walking none. The Bulldogs went ahead in the sixth inning, 4-3, on a perfect suicide squeeze bunt by Daniels, only to have Saline tie it up in the bottom of the inning. With two down in the eighth, Saline scored the winning run on

a single, a stolen base and a wind-blown fly to center.

At Lincoln, the team played by far its best game of the season. Coming back from a 2-1 deficit, the Bulldogs scored two disputed runs in the top of the seventh, to win, 4-2. It wasn't quite all that easy, though. Lincoln had men on second and third with none out in the bottom of the seventh, but the team held.

To save the victory, the infield threw out two Lincoln runners at the plate before the last Ralaplitter grounded out short to first to end the game.

Joe Ewald went the distance in his first win of the season. He gave up four walks, five hits, and two unearned runs. Phil Steinhauer again was the big gun with a single and a sacrifice fly for two RBIs.

The JV's go into this week (home with Novi and Brighton, and at Jackson Northwest) with a 4-6 over-all and a 2-5 league record. Beside Steinhauer with a .333 average, the Bulldogs' big hitters have been Ken Jenkins at .272, Pete Huston at .352 and 13 walks, and Mike Sweeney at .346. Ten more games remain on the schedule.

Marshall Rd. Bridge Closed To All Traffic

At their May 4 meeting the Washtenaw County Board of Road Commissioners moved to close the Marshall Rd. bridge over Mill Creek to all traffic of any nature until a new bridge is built at this site.

According to T. J. Vaillancourt, managing director, Washtenaw County Road Commission, the Marshall Rd. bridge has been found to be unfit for traffic of any nature and a definite hazard. The bridge was recently evaluated by the County Highway Engineer and the Assistant County Highway Engineer who advised that the bridge has deteriorated to the extent that it has buckled under light loadings.

Plans for a new bridge are in the hands of proper officials in Lansing for Federal and State approval.

HELP CLEAR THE SMOKE
Millions of Americans are trying to stop smoking cigarettes, but need your help. Support your American Cancer Society Crusade and help fund Quit-Smoking Clinics.

Bicentennial Notes

A "Family Box Social" will be held Sunday, May 16 at 1:00 p.m. at Pierce Park. Participants are asked to pack a lunch for as many persons as there are in their family. Write on the box how many the lunch will feed. Do not put anything on the box or let anything hang out to let your spouse know it's your box. Let's all join in and have a good old fashion box lunch and a good family time.

The Belle Chapter Chairman are invited to a meeting 7:30 p.m., May 18 at 2751 McKinley Rd. Chairman are asked to bring their chapter calendar of events with them. We will be building our local calendar of challenges and events at this meeting. We need your help to coordinate all the many challenges re: tug-a-wars on same day.

The finished calendar will be coordinated to include family events and will be printed for each chapter and for public use for participation. Once again a reminder that only the Belle's Chapters who have turned in charters may accept or offer challenges.

The Waterloo Lilies, showing great sportsmanship and skill, do hereby accept the pitched challenge of the Bell Bottom Belles to a game of slow-pitch softball on Saturday, May 22, at 4:00 p.m. at either the High school or South school, whichever field is free at the time.

The Basement Sauers do hereby accept the challenge of the Madison St. Fire Brigade to a squirt gun fight May 21 after the "500" Race at the high school.

We, the Wild Woolly Lambs do hereby challenge The Royal Rural Rooster Rooters to a euchre tournament May 22 at 8 p.m.

The Wild Woolly Lambs,

Girls Track Team Romps Over Milan

Chelsea girls trounced Milan in an SEC track meet Tuesday, despite strong winds which adversely affected the times.

Leading the way for the Chelsea girls was Kathy Treado who won the 110 hurdles (17.3) and equalled a school record in the high jump at 4'10". She ran a leg on the 400 relay team and placed second in the long jump.

Over-all the scoring was well balanced. Chelsea winners were as follows:

Shot Put: 3rd, Annette Gaken, 27'10". Discus: 2nd, Annette Gaken, 75'10 1/2".

Long Jump: 1st, Colleen Collins, 15'7"; 2nd, Kathy Treado, 15'3"; 3rd, Marie Fahrner, 14'4 1/2".

880 Relay: Fahrner, Collins, Merkel, Frisbie, 1:53.0. 880 Run: 1st, Shelley Warren, 2:37.1; 2nd, Carolyn Schardein, 2:39.7.

110 Hurdles: 1st, Treado, 17.3; Gaken, 17.5; 3rd, Miles, 18.6. Mile Run: 2nd, Judy Powers, 6:19.7; 3rd, Collinsworth, 6:23.5.

100-Yd. Dash: 1st, Sue Frisbie, 12.8; 2nd, Connie Pearson, 12.7. 440-Yd. Dash: 1st, Angie Merkel, 1:33.0; 2nd, Carolyn Schardein, 1:36.7.

2-Mile Run: 2nd, Donna Bauer, 14:45.0. 220-Yd. Dash: 1st, Marie Fahrner, :27.0; 2nd, Connie Pearson, :28.7.

Mile Relay: Schardein, Cindy Pierce, Warren, Merkel, 4:32.5. 440 Relay: Lori Miles, Treado, Connie Connelley, Sue Frisbie, :52.6.

The next meet is against Dexter on Thursday on the home track.

What's Cooking in Michigan

By Larrestine Trimm
Michigan Dept. of Agriculture
Marketing Information Specialist

The transformation of huge storage piles of sugar beets into pure white sugar may seem amazing but it's all in a day's work at the two sugar companies in Michigan's Saginaw Valley-Thrift area.

Marketing officials of the Michigan Department of Agriculture say the companies together process nearly 1.5 million tons of sugar beets in a normal season from October to February. The sugar beets yield about 350 million pounds of sugar, or an average of three million pounds per day. Michigan-made sugar is a reliable source for nearly 50 percent of the state's total consumption.

After processing, beet sugar, like cane sugar, is pure sucrose. Both are exactly the same in appearance, taste and shelf life. One is no sweeter or whiter than the other. However, Michigan-made sugar is easily identified in its attractive red, white and blue paper bags. The sugar is packaged automatically in two-five-and-10-pound bags for home use and bulk sizes for industrial use.

In addition to sugar, over 85,000 tons of pulp and nearly 66,000 tons of molasses are produced from Michigan sugar beets. The pulp and molasses are sold for nutritious livestock feed. Molasses, too, is used extensively in the fermentation industry for the manufacture of citric acid and yeast, among other products.

Here's a Bicentennial consumer tip: Early American cooks made tasty sugar cakes that disappeared almost as soon as they were removed from the oven. Egg yolks, egg whites, sugar and flour were beaten together until smooth, then dropped by spoonful onto a buttered baking sheet. More sugar was sprinkled heavily over tops of cookies before baking.

The American Cancer Society stands behind its slogan, "We Want To Wipe Out Cancer in Your Lifetime." Your contribution can help make it come true.

Barn Dance Still Planned Despite Fire

The word is "go" on the annual Barn Dance scheduled for the Charles Trinkle farm which suffered a near-disastrous fire Saturday.

Although the main barn was destroyed, Chuck Trinkle said the barn dance will go on in the other barns. "We'll have to re-arrange things a little, but we will have the dance on Saturday, June 19," he said.

A few tickets are still available, says Mrs. Trinkle, and profits from the dance will be shared by Chelsea and Dexter and High Point for their mental health programs. The annual dance is sponsored by the Lima Liberty Belles and the Lima Brush-kateers.

This year's barn dance will be featured in the Bicentennial issue of "Farm Wife News" magazine. Official photographer is Mrs. Kathleen Chapman and Mrs. Archie Bradbury will write the feature article for the magazine.

Hans Sausage wagon will be on hand with food, and other refreshments also will be available. Heydlauff's in Chelsea has loaned the use of a freezer on the night of the dance.

Tickets are limited, especially due to the fire, says Mrs. Trinkle. Tickets at \$7 per couple are available from any of the sponsors, McLeod's Pharmacy and Bouillon Sales in Dexter; Pump & Pantry, Vogel's, McCalla Feed in Chelsea; Magic Mirror Beauty Salon on Jackson Rd. and at Bicentennial Headquarters in Dexter.

Send a check, and a stamped self-addressed envelope to Charles Trinkle, 9631 Trinkle Rd., Dexter, and tickets will be mailed.

Remember, proceeds will be divided one-fourth to Chelsea mental health program, one-fourth to Dexter mental health program and one-half to High Point. Anyone who cannot attend the dance is asked to donate to the Mental Health Program.

IT COULD BE YOU!

About 54 million Americans now living are expected to get some form of cancer during their lifetime. Give to the American Cancer Society to support its programs of research, education and service to the cancer patient.

FOR PROFIT

FEED

Feed Formulas Tested, Proved To Get Results

Extra proteins, vitamins and minerals in proper balance, scientifically blended, make our feeds real profit producers for you.

Farmers' Supply Co.

Phone GR 5-5511

PRESIDENTIAL PRIMARY ELECTION

To the Qualified Electors:
NOTICE IS HEREBY GIVEN,
That a Presidential Primary Election will be held in the

Township of Dexter
(Precinct No. 1)
COUNTY OF WASHTENAW, STATE OF MICHIGAN
within said Township on

TUESDAY, MAY 18, 1976

AT THE PLACE OR PLACES OF HOLDING THE ELECTION IN SAID TOWNSHIP AS INDICATED BELOW, VIZ:

Dexter Township Hall
6880 Dexter-Pinckney Rd., Dexter, Mich.

FOR THE PURPOSE OF VOTING FOR CANDIDATES FOR THE OFFICE OF:

PRESIDENT OF THE UNITED STATES

AND FOR THE PURPOSE OF ELECTING THE FOLLOWING:
DELEGATES TO THE COUNTY CONVENTION OF THE REPUBLICAN PARTY

Also Any Additional Amendments or Propositions That May Be Submitted.

Notice Relative to Opening & Closing of the Polls
ELECTION LAW, ACT 116, P.A. 1954

SECTION 720. On the day of any election the polls shall be opened at 7 o'clock in the forenoon, and shall be continuously open until 8 o'clock in the afternoon and no longer. Every qualified elector present and in line at the polls at the hour prescribed for the closing thereof shall be allowed to vote.

The Polls for the said Election will be open from 7 o'clock a.m., and remain open until 8 o'clock p.m., of the same election day.

William Eisenbeiser, Township Clerk

THINKING OF BUILDING A NEW HOME

BUT AFRAID YOU CAN'T AFFORD IT?

Before giving up, let us give
you a complete estimate.

FARLEY CONSTRUCTION CO.

Phone 475-7643

ADDITIONS - REMODELING

LAST DAY OF REGISTRATION

SCHOOL ELECTION

Notice of the Last Day of Registration
of the Qualified Electors of
CHELSEA SCHOOL DISTRICT
Washtenaw and Jackson Counties, Michigan

TO THE QUALIFIED ELECTORS
OF SAID SCHOOL DISTRICT:

Please Take Notice that the Annual Election of said School District will be held on

Monday, June 14, 1976

The last day on which persons may register with the appropriate Township Clerk, in order to be eligible to vote at the Annual Election to be held on Monday, June 14, 1976, is

Monday, May 17, 1976

Persons registering after 5:00 o'clock, p.m., on the said Monday, May 17, 1976, are not eligible to vote at said Annual School Election.

Persons planning to register with the respective township clerks must ascertain the days and hours on which the clerks' offices are open for registration.

This Notice is given by order of the Board of Education of Chelsea School District, Washtenaw and Jackson Counties, Michigan.

ROBERT N. SCHAFER
Secretary, Board of Education.

Dated: May 7, 1976.

+ Services in Our Churches +

FIRST UNITED METHODIST CHURCH

The Rev. Marvin H. McCallum, Pastor

Thursday, May 13—9:30 a.m.—United Methodist Women Executive Committee will meet in the Litteral Room.

7:00 p.m.—Sixth grade family retreat begins at Judson Collins Camp.

Sunday, May 16—10:00 a.m.—Worship service. Nursery provided.

10:20 a.m.—Church school. Four years through the sixth grade.

11:00 a.m.—Coffee and punch hour.

11:15 a.m.—Junior, senior high church school.

7:00 p.m.—Beverly Slater recital in the sanctuary of the church.

Monday, May 17—7:30 p.m.—The Memorial Communion will meet.

Tuesday, May 18—9:30 a.m.—Charismatic Bible Sharing Group will meet in the educational unit.

7:30 p.m.—Wesleyan Circle will meet at the home of Mrs. Edith Hoffman.

Wednesday, May 19—9:00 a.m.—Sarah Circle will meet at the home of Mrs. Lois Snyder.

8:00 p.m.—Chancel Choir.

Thursday, May 20—9:00 a.m.—Elizabeth Circle will meet at the home of Mrs. Carol Benedict.

1:00 p.m.—Church Women United Executive Committee will meet in the Litteral Room.

ZION LUTHERAN CHURCH

Corner of Fletcher, Waters Rds. The Rev. John R. Morris, Pastor

Thursday, May 13—9:30 a.m.—Chelsea Ministers meeting, First Congregational church.

Saturday, May 15—10:30 a.m.—Junior Choir.

Sunday, May 16—9:00 a.m.—Sunday school. Adult Inquirer's class.

10:15 a.m.—Worship.

7:00 p.m.—Luther League.

Monday, May 17—8:00 p.m.—Senior Choir.

Tuesday, May 18—7:30 p.m.—Vacation church school planning meeting.

METHODIST HOME CHAPEL

Chaplain Ira Wood, Pastor

Every Sunday—8:45 a.m.—Worship service.

WATERLOO VILLAGE UNITED METHODIST CHURCH

8118 Washington St. Every Sunday—11:15 a.m.—Worship service.

ST. THOMAS EVANGELICAL LUTHERAN

Ellsworth and Haab Rds. The Rev. Jerome Dykstra, Pastor

Thursday, May 13—4:15 p.m.—Confirmation class.

Sunday, May 16—9:30 a.m.—Sunday school and Bible class.

Tuesday, May 18—8:00 p.m.—Choir rehearsal.

Thursday, May 20—4:15 p.m.—Confirmation class.

BAHA'I FIRESIDE

Every Thursday—8:00 p.m.—At the home of Toby Peterson, 705 S. Main St. Anyone wishing to learn about the Baha'i faith is welcome.

ST. PAUL UNITED CHURCH OF CHRIST

The Rev. R. J. Ratzlaff, Pastor

Thursday, May 13—7:00 p.m.—Confirmation rehearsal.

7:30 p.m.—Spiritual Life, Picture.

Saturday, May 15—9:00 a.m.—Confirmation class, 7th grade.

Sunday, May 16—9:00 a.m.—Church school.

10:30 a.m.—Confirmation and First Communion. Worship service. Chancel Choir sing.

Tuesday, May 18—1:00 p.m.—Needle and Thread.

3:30 p.m.—Joyful Noise.

7:30 p.m.—Council.

Wednesday, May 19—1:00 p.m.—World Wide.

3:30 p.m.—Junior Choir.

4:45 p.m.—Staff Meeting.

6:00 p.m.—Chancel Choir.

Thursday, May 20—7:00 p.m.—Junior High Fellowship to plan dance.

ST. MARY CATHOLIC CHURCH

The Rev. Fr. David Philip Dupuis, Pastor

Mass Schedule: Every Saturday—4:00-5:00 p.m.—Confessions.

7:00 p.m.—Mass. Immediately after 7 p.m. Mass—Confession.

Every Sunday—Winter schedule: 7:00, 9:00, 11:00 a.m.—Mass.

SALEM GROVE UNITED METHODIST CHURCH

3320 Notten Rd. The Rev. Gerald R. Parker, Pastor

9:30 a.m.—Sunday school.

10:30 a.m.—Worship service.

NORTH LAKE UNITED METHODIST CHURCH

The Rev. David Stiles, Pastor

Every Sunday—8:30 a.m.—Early service.

10:00 a.m.—Worship service. Receiving of new members.

10:00 a.m.—Sunday school.

NORTH SHARON BIBLE CHURCH

Sylvan and Washburne Rds. The Rev. William Enslin, Pastor

11:00 a.m.—Worship service.

Every Sunday—10:00 a.m.—Sunday school.

(Nursery will be available.) Junior church classes.

6:00 p.m.—Senior High Youth meeting. Youth Choir.

7:00 p.m.—Evening worship service. (Nursery available.)

All services interpreted for the deaf.

Every Wednesday—7:00 p.m.—Bible study and prayer meeting. (Nursery available.)

Bus transportation available: 428-7222.

CHURCH OF JESUS CHRIST OF LATTER-DAY SAINTS

Meetings at St. Barnabas Episcopal Church

20500 Old US-12

Every Sunday—11:00 a.m.—Priesthood meeting.

12:30 p.m.—Sunday school.

GREGORY BAPTIST CHURCH

The Rev. Paul White, Pastor

Every Sunday—9:45 a.m.—Sunday school.

11:00 a.m.—Morning worship.

CONGREGATIONAL CHURCH

(United Church of Christ) The Rev. Carl Schwarm, Pastor

Thursday, May 13—7:30 p.m.—Choir. Bible Study. Resuscitation II.

Sunday, May 16—10:30 p.m.—Church school and worship service.

Monday, May 17—7:30 p.m.—Deacons. Christian Education.

Tuesday, May 18—7:30 p.m.—Church Council.

Thursday, May 20—7:30 p.m.—Choir. Bible Study.

OUR SAVIOR LUTHERAN CHURCH

1515 S. Main, Chelsea The Rev. William H. Keller, Pastor

Thursday, May 13—7:30 p.m.—Choir rehearsal.

Sunday, May 16—9:00 a.m.—Sunday school and Bible classes.

10:30 a.m.—Worship service with Holy Communion. Cookie Sunday.

Monday, May 17—VBS Workshop.

Thursday, May 20—7:30 p.m.—Choir rehearsal.

FIRST ASSEMBLY OF GOD

The Rev. Richard Coury, Pastor

Every Sunday—9:45 a.m.—Sunday school.

11:00 a.m.—Worship service.

6:00 p.m.—Evening worship.

Every Wednesday—7:00 p.m.—Christ's Ambassadors. Missionettes. Bible meditation and prayer.

CHELSEA BAPTIST CHURCH

377 Wilkinson St. The Rev. James Stacey, Pastor

Every Sunday—9:45 a.m.—Sunday school for the whole family.

11:00 a.m.—Morning worship service and children's church.

7:00 p.m.—Evening service, informal singing, sharing, study and discussion. (Nursery care provided for all services).

Home Bible Studies each week in the homes of the leaders.

Teen Ministry, Sunday at 6 p.m. and study groups during the week.

ST. BARNABAS EPISCOPAL CHURCH

20500 Old US-12 B.S.P. The Rev. Fr. Jerrold F. Beaumont

Every Sunday—10:00 a.m.—Holy Communion first, third and fifth Sundays, and 8 p.m. every Wednesday.

10:00 a.m.—Morning prayer. Second and fourth Sundays. Church school and nursery every Sunday.

Every Wednesday—9:00 p.m.—Study and discussion groups.

First Wednesday of every month Bishop's Committee.

Third Thursday of every month—Episcopal church women.

CHURCH OF CHRIST

13861 Old US-12, East Evangelist John M. Hamilton

Every Sunday—10:00 a.m.—Church school.

11:00 a.m.—Worship service

Nursery will be available.

6:00 p.m.—Worship service.

Every Wednesday—7:30 p.m.—Bible study.

ST. JOHN'S UNITED CHURCH OF CHRIST

Rogers Corners The Rev. Carl Asher, Pastor

10:30 a.m.—Worship service.

Evangelistic Services Start Next Monday at Assembly of God Church

Special evangelistic services with the Hahn family will begin on May 17 and continue through May 23 with services held at 7 o'clock nightly except Saturday at First Assembly of God, 14900 Old US-12 East.

The Rev. Hahn resigned after 22 years as a pastor in the Methodist Church to form the Charity, Hope, and Faith Evangelistic Association in 1974. He received a miraculous healing in May 1970 and received the Baptism of the Holy Spirit in October 1970.

The Rev. Hahn sings in the family singing group, preaches the Word, and ministers in the gifts of the Holy Spirit.

The other members of the singing group are the Rev. Hahn's wife, Marilyn, his four children, Linda, Bill, Ruth, John and his son-in-law, Dean Milhouse. They present as group numbers, solos, duets, trios, and a youth singing group.

Pastor Richard J. Coury of the First Assembly of God invites everyone to attend these special services.

CHS Girls Varsity Softball Schedule

May 14—Brighton (DH) 3:30 P
May 18—South Lyon 4:30 A
May 21—Leslie 4:30 H
May 25—Dexter 4:30 A
May 27—Saline 4:30 H
May 29—Pre-District.

IMMANUEL BIBLE CHURCH

145 E. Summit St. The Rev. LeRoy Johnson, Pastor

Every Sunday—9:45 a.m.—Sunday school, nursery provided.

11:00 a.m.—Morning worship, nursery provided.

6:00 p.m.—Evening worship.

Every Wednesday—7:00 p.m.—Family hour, prayer meeting, and Bible study.

BETHEL EVANGELICAL AND REFORMED CHURCH

(United Church of Christ) Freedom Township The Rev. Roman A. Reineck, Pastor

Every Sunday—10:00 a.m.—Worship service.

FIRST CHURCH OF CHRIST SCIENTIST

1893 Washtenaw Ave., Ann Arbor

Every Sunday—10:30 a.m.—Sunday school, morning service.

FIRST UNITED PRESBYTERIAN CHURCH

Unadilla The Rev. T. H. Llang, Pastor

Every Sunday—9:45 a.m.—Sunday school.

11:00 a.m.—Worship service.

FIRST UNITED METHODIST

Parks and Territorial Rds. Every Sunday—9:15 a.m.—Morning worship.

10:00 a.m.—Sunday school.

ST. JACOB EVANGELICAL LUTHERAN CHURCH

12501 Riethmiller Rd., Grass Lake The Rev. Andrew Bloom, Pastor

Every Sunday—9:00 a.m.—Worship service.

10:15 a.m.—Divine services.

ST. JOHNS EVANGELICAL AND REFORMED CHURCH

(United Church of Christ) Francisco The Rev. Virgil King, Pastor

Breakthru from Cobra!

NOW-CITIZENS BAND RADIOS AT A PRICE YOU, TOO, CAN AFFORD!

For your car, truck, boat, home or business...

• Dynamike-RF Gain Control

• Plug-in Jack-External Speaker

• Squelch & Tone Control

• Mini-Size-Maxi-Talk Power

• Weighs only 2.2 lbs. Installs anywhere.

Cobra The Truckers 2-Way Radio

WESTERN AUTO

at CHELSEA LANES 475-1721

Free Booklet Explodes Popular Drinking Myths

Have you ever been in a social situation where someone is the wonder of the group because of his "tolerance" for alcohol. Well, don't envy good ole Joe. If he can hold so much liquor, his tolerance can really be a polite word for need. And, since we already have 9 million people with drinking problems, we don't need to encourage any more.

The Department of Health, Education and Welfare has a new booklet that discusses the different ways people can fool themselves when dealing with alcohol. For a free copy of Drinking Myths, write to Consumer Information Center, Dept. 20, Pueblo, Colo. 81009.

Here are some of the not-so-harmless myths exposed in the booklet.

The guy who thinks it's okay to smash down 8 or 10 beers every night because "it's only beer" could develop a serious drinking problem without even knowing it. One beer or a glass of wine has as much alcohol as the average highball.

"You're not alcoholic unless you drink a pint a day." There is no simple rule of thumb. Experts have concluded that how much you drink may be far less important than when you drink and how and why you drink.

"A good host never lets a guest's glass get empty." There's nothing hospitable about pushing alcohol or any other drug. A good host doesn't want his guests to get drunk or sick. He wants them to have a good time—and remember it the next day.

"It's impolite to tell a friend he's drinking too much." Maybe if we weren't all so "polite," we wouldn't have so many friends with drinking problems.

By the way, all that publicity about drinking and driving is true. At least half the fatal highway accidents involve drinking. Think about it next time you've been drinking and think it's a problem to drive home. And don't count on a cup of coffee to make the difference. The only thing that will lessen the effects of alcohol is time.

Drinking Myths (free) is one of over 240 selected Federal consumer publications listed in the Summer edition of the Consumer Information Index. Published quarterly by the Consumer Information Center of the General Services Administration, the Index is available free from Consumer Information Center, Pueblo, Colo., 81009.

Telephone Your Club News To 475-1371.



SHRINER'S HIGHLAND BAND: Frank Ellis, potentate of Moslem Shrine Temple and the head of the 17,000 Shriners in the 11-county area of southeastern Michigan, will hold a Shrine Ceremonial in Adrian Saturday, May 22. Walter Greig of Ypsilanti, Roxie Bartlett of Hudson and Hugh Thompson of Slen Heights are co-ordinating arrangements for the first Shrine ceremonial ever held in the western part of Moslem Temple Shriners' jurisdiction. The ceremonial will initiate Scottish Rite and Knight Templar Masons into membership into the Shrine. A special parade will be

held at 2:30 p.m. in downtown Adrian. The Shrine of North America readily accepted the challenge of helping children in medical need 53 years ago. The Shrine supports 22 Shriners hospitals throughout North America without any financial help whatsoever from the federal, state, county or city governments or insurance companies. In fact, there is not a cash register in a single Shriners hospital. No youngster from infancy through the age of 15 is refused treatment by Shriners hospitals on the basis of race or creed and whose parents or guardians are unable to pay for the necessary medical care.

Dexter Township Board OKs Road Improvements

The regular May meeting of the Dexter Township Board held May 4, produced two major financial decisions.

In the area of road work it was decided to approve a \$30,212.28 contract with the County Road Commission. The work to be done includes final preparation of Dexter Township Rd., for paving next year, major graveling of Riker Rd. and Toma Rd., and maintenance graveling on many other roads. The contract also includes three chloride applications on township roads.

The other decision was to disapprove the contract with the Washtenaw County Sheriff's Dept. for supplemental traffic patrol. The Township Board felt that the \$13,600 cost was too high a price to pay for the part-time road patrol. The township has been asked by the county to pay increasing amounts of money to supplement the county police protection. It was felt that the township would have to rely on the regular sheriff's patrol and emergency services.

In other business, the board adopted a resolution opposing state adoption of a land use bill, appointed Earl Dolezky as the blight enforcement officer and ap-

Enough money can buy almost anything with the exception of peace of mind and conscience.

Free Refreshments! at our OPEN HOUSE

Chelsea Co-op Nursery School

11000 Dexter-Chelsea Rd.

Come and meet us, May 23 - 2 to 4 p.m.

Enroll your child now for our Fall classes.

PLAN
HOLY LAND TOUR
with friends in community
Oct. 25 - Nov. 3 - 10 Days
★ WALK WHERE JESUS WALKED
★ RIDE BOAT ON SEA OF GALILEE
★ SEE DEAD SEA SCROLLS
For Brochure Call
REV. LeROY JOHNSON
IMMANUEL BIBLE CHURCH
CHELSEA - 475-8936

TRUCKLOAD

TIRE SALE

ATLAS CUSHIONAIRE 4-PLY POLYESTER **\$21⁹⁵**

AMOCO CXV 70 SERIES FIBREGLASS BELTED **\$22⁹⁵**

ATLAS 42 6-PLY TREAD FIBREGLASS BELTED **\$23⁹⁵**

ALL SIZES ON SALE - USE YOUR CREDIT CARD

ALL-STEEL RADIALS ON SALE

ATLAS GOLDENAIRE II STEEL BELTED RADIAL **\$41⁰⁰**

RED'S STANDARD

PHONE 475-2804

889 S. MAIN

ZEEB RD. STANDARD

PHONE 769-1385

325 N. ZEEB RD. AT I-94

CHELSEA

ANN ARBOR

CHECK OUR LOW SHOCK PRICES - TIRE AND SHOCK SALE THRU MAY

Distinctive WEDDING ANNOUNCEMENTS INVITATIONS

INVITATIONS or ANNOUNCEMENTS...

Let us provide you with the very finest printed or engraved invitations and announcements. Make certain that your wedding stationery is of top quality and conforms to correct social requirements. We can advise you on these important details.

THE CHELSEA STANDARD
Social Printing Department
300 NORTH MAIN ST. PHONE 475-1371



HATCHED: This pair of Bantam hens sat on ducks refused to have anything to do with the domestic duck eggs at the Sullivan farm, 14311 Harvey Rd., until the young ducklings hatched their shells. According to Mrs. Steve Sullivan, the

Federal Grant OK'd for Traffic Safety Program

Gov. William G. Milliken has announced the approval of a \$95,732 federal grant to Washtenaw county for a Sheriff's Department traffic safety improvement program.

The grant, released through the Michigan Office of Highway Safety Planning (OHSP), a division of the Michigan State Police, is for the final year of a three-year selective law enforcement program. Washtenaw county will provide two-thirds of the third-year costs. The OHSP is requiring governmental agencies to absorb successively greater proportions of project costs each year. The county paid half the costs in the previous two years, a total of \$265,000.

The OHSP said the Washtenaw County Sheriff's Department project is based on a careful analysis

of the area's accident problem and the assignment of more sheriff's officers to crack down on traffic law violations which were determined to be major contributors to the crashes.

Sheriff Frederick J. Postill reported that an average of 876 traffic tickets were issued monthly in 1974 and 1975, compared to an average of 412 a month in 1973. The number of traffic deaths was reduced 32.7 percent in the 1974-75 fiscal year compared to a 7.2 percent reduction state-wide, the proportion of crashes in which persons were injured was reduced from 34 percent in 1973 to 28 percent in 1974 and 25 percent in 1975, and the actual number of such injury crashes fell 12.3 percent from 1973 to 1975, the sheriff said.

The sheriff reported in 1974 the total accident rate increased in Washtenaw county at a lower rate than in the rest of the state—1.5 percent compared to 6 percent in the state at large.

It may be just something ordinary, but if hoarseness or difficulty in swallowing persists, the American Cancer Society suggests you see your physician.

Tennis Team Loses, 5-2, To Brighton

Because of the cold, wet weather, Chelsea's varsity tennis team played only one match last week. The varsity netters lost to Brighton, 5-2.

Line scores are as follows: First singles: Bill Kearns (B) defeated Curt Umstead (C) 6-2, 6-0. Second singles, Jeff Miller (B) defeated Paul Marshall (C), 6-0, 6-0. Third singles, Dennis Green (B) defeated Jon McCormick (C), 6-1, 6-4. Fourth singles Pat Powers (B) defeated Tom Severn (C), 6-2, 6-4.

First doubles, Dave Beaumont and Dave Fletcher (C) defeated S. Moore and B. Rohrschell (B), 7-5, 6-1. Second doubles, Pete Feeney and Bruce Stubbs defeated H. Morley and J. Rhadican (B), 7-5, 6-3. Third doubles, K. Powers and R. Williams (B) defeated Steve Bowen and Jerry Bullock, 7-5, 1-6, 6-1.

Tonight, Thursday, the varsity team will play a make-up match with Stockbridge and tomorrow they will travel to Novi to play a match.

Last Friday, the reserve tennis players had a scrimmage with Holy's junior varsity team.

Players taking part in the scrimmage were Sue Barlow, Jerry Bullock, Cheryl Barrels, Bill Kilpatrick, Becky Harbaugh, Diane Luick, Linda McGuire, Thea Picklesimer, Dave Steinbach, Tim Stubbs and Anthony Williams.

Area Students Earn Degrees At Western Mich.

Included among the more than 1,800 degree recipients at Western Michigan University's commencement ceremonies held April 24 were three area residents.

Karen L. Schaefer, daughter of Mr. and Mrs. Robert Schaefer of 1575 Pierce Rd., was awarded a bachelor of arts degree. Ann B. Kemppainen, daughter of Mr. and Mrs. Jack Barnes of 9 Maple Court, received a bachelor of science degree.

Dexter resident, Susan M. Amsdill, of 7801 Gregory Rd., was awarded a bachelor of science degree. She is the daughter of Mr. and Mrs. Wes Amsdill.

Dr. Myron L. Coulter, WMU vice-president for administration, addressed the graduating class. He will become president of Idaho State University this summer.

Caravan Going To Irish Hills On May 22

Plans are being made for a caravan from Chelsea to the Irish Hills area on May 22, to join the National Bicentennial Wagon Train.

The National Wagon Train will be stopped for an encampment in Irish Hills where numerous activities are planned for the entire weekend. Some of the activities include ox, pig, and lamb roasts, barn dances, country western and rock bands, and muzzle loaders show, plus much more.

Residents interested in joining the Saturday caravan should meet in the Chelsea High school parking lot at 1 p.m. to prepare for a 1:30 p.m. departure.

"Hello Dolly" Scripts Still Haven't Arrived

Manuscripts for "Hello Dolly," to be produced this summer by the Chelsea Players, have not as yet been received from the agent, according to the production's director DiAnn L'Roy. Miss L'Roy said that she has received numerous calls from people interested in auditioning for the production who want copies of the manuscript.

Miss L'Roy said she hopes to have the manuscripts available by sometime next week.

Hospital Dedicates Cornerstone Today

The cornerstone for the new St. Joseph Mercy Hospital will be dedicated Thursday, May 13, at 4 p.m. during a public ceremony at the site. The program will mark the hospital's celebration of National Hospital Week.

Scheduled to open next spring, the new hospital is located on Hudson River Dr., near Washtenaw Community College.

Governor William Milliken will be the main speaker during the four-hour program. Other speakers include U-M President Robben Fleming and Bishop Kenneth J. Feltz of the Lansing Diocese. Mistress of Ceremonies will be Rita Executive Director Sister Mary Young, who recently announced she will leave SJM on July 1 to serve as vice-president of the seven-hospital eastern region in the Detroit Province Sisters of Mercy new 17-bed hospital corporation.

A time capsule, constructed of a

molybdenum alloy and donated by Climax Molybdenum of Ann Arbor and Stainless Equipment Manufacturing Co. of Detroit, will be placed behind the cornerstone before it is permanently enclosed.

The cornerstone itself was donated by Mr. and Mrs. Al Terkolson. Terkolson serves as the site representative for the project architects, The Eggers Partnership of New York.

Following the ceremony, a reception will be held in the building. Twenty-five employees will conduct tours through the building, including a completed patient room.

Construction on the building began in summer, 1973. The number of inpatient beds will remain at 558. The 540,000 square feet include, however, about one-third size increase in diagnostic and treatment areas. The enlargement is to accommodate new programs and equipment as well as greater numbers of outpatients.

Girls Varsity Softballers Still Looking for Win

The Chelsea girls varsity softball team had another disappointing week in their search for a win. Last Tuesday they traveled to Saline where they encountered a grass infield, water in the outfield, and one of the best pitchers they have faced this year. This combination led to a 2-4 defeat. Getting hits for Chelsea were Brenda Salyer and Jane Barnes. Sharing pitching duties were Brenda Salyer, Sue Heydlauff and Kim Moore.

On Friday they traveled to Lincoln and finally gave them a scare for three innings when they had the score 6-7. A couple of good hits with baserunners ended the game in another defeat, 16-6. Freshman Jackie Lamb went the distance pitching in her first varsity game and held them to seven hits and got a single herself.

PERSONALS

The Rev. and Mrs. Richard Young and their son Craig, of the Waterloo United Methodist church paid a visit to Mary Clark, of Boyce Rd., Grass Lake Sunday afternoon. Mr. and Mrs. Rex Yost and their two children of Millington also visited with Mrs. Clark on Sunday.

Chelsea played their best game so far this season, highlighted by two double plays with freshman Cindy Broderick assisting in both of them. Getting hits for Chelsea were Kim Moore, Tracy Hawker, Kathy Schmitke, Jackie Lamb and Cindy Armstrong with one each. Cindy Broderick added two more.

Beach School Bands Prepare Spring Concert

The Beach Middle school 7th and 8th grade bands will present their Spring Concert for 1976 Thursday evening, May 20 at 8 p.m. in the Chelsea High school auditorium.

"Both bands are hard at work preparing a program for listening pleasure," said band director, Warren Mayer. Mayer said the bands will play a wide variety of music with special features to add a touch of excitement to the evening.

The program is scheduled to follow the grade school music program which is being held in the high school gymnasium at 7 p.m.

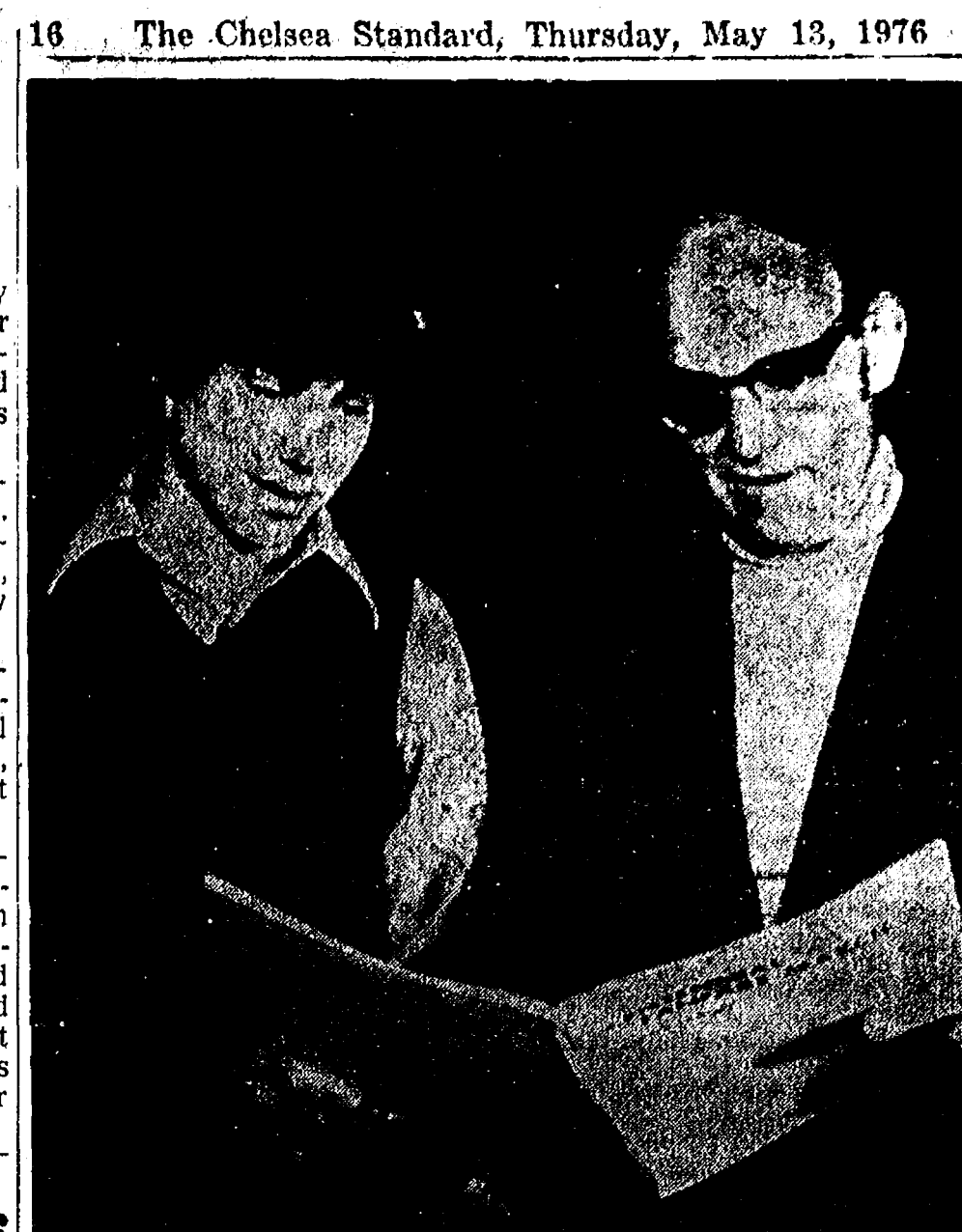

MUSICAL AMBASSADOR: Chelsea High school freshman and trombone player, John Whitaker, left, will be a member of the Blue Lake's 1976 International band this summer as he and other music students from the United States travel through Europe. Pictured with Gerald L. Bartlett, director of the band, he reviews some of the music which will be presented in their Bicentennial program.

John Whitaker Chosen for Musical Good-Will Band

Several outstanding music students from across the nation have been selected by the Blue Lake Fine Arts Camp International Program to represent their community and the United States as musical goodwill ambassadors to Europe this summer. Among the members of Blue Lake's 1976 International band is John Whitaker, son of Mr. and Mrs. Edson Whitaker of 16771 Old US-12. John, a freshman at Chelsea High school, plays the trombone and was a camper last summer at the Blue Lake Fine Arts Camp at Twin Lakes.

Blue Lake's International program director, Gretchen Stansell, announced that the group will perform programs of entirely American music, in keeping with the Bicentennial spirit.

Students will leave June 14 for their 35-day tour of Europe during which they will visit Holland, France, Luxembourg and Germa-

ny. The group will stay in homes with families during the tour.

Scout Groups Plan Litter Pickup Saturday, May 22

A litter pickup for Chelsea area roads, alleys, and parking lots has been planned for Saturday, May 22, at 9 a.m.

This project is being planned and co-ordinated by Jon Oesterle of Boy Scout Troop 476 and will be composed of local Boy Scout, Cub Scout and Girl Scout groups. Any organizations or groups who would like to participate should call Jon Oesterle at 475-1526 before May 17.

Telephone Your Club News To 475-1371.

WERE MOVE'IN ON

— at —

LLOYD BRIDGES CHEVROLET

In preparation for our new dealership & because of a record April, Chevrolet has shipped us 50 extra cars and trucks for May and we're movin' the Savings on to you!

**GREAT DEALS! GREAT SELECTION!
GREAT SERVICE!**

**CHECK OUR SALESMEN'S SPECIALS
THIS WEEK ONLY:**

FRED KLINK Says: "This '72 Chevrolet Custom Camper, Pick-Up is as sharp as they come. 37,000 one-owner miles, V-8, automatic, full power. Call me today!"

TOBY FREEMAN: "1973 Vega Wagon with 42,000 miles is a good dependable car with great gas mileage at only \$1288.00 What a buy!"

TOM "IRISH" MCGINN: A fine selection of used Monte Carlos and Camaros with a dash of used wagons and trucks makes our used car lot the place to buy!

LLOYD BRIDGES CHEVROLET

"For Quality, Service and Price"

405 N. MAIN ST., CHELSEA PHONE 475-1373

Baseball

Hot Dogs

Apple Pie

Chevrolet

**APPLICATIONS
NOW AVAILABLE
for 1976 PGA Junior
Golf Championship**

13 to 17 years of age

**Sign up your son or
daughter today!**

**NEW
SALES
HOURS**

**Tuesday, Wednesday,
Friday, 8 a.m. to 6 p.m.
Monday and Thursday,
8 a.m. to 9 p.m.
Saturday, 8 a.m. to 5 p.m.**



Polly's MASTER MARKETS
1101 M-52
CHELSEA, MICH.
(Corner M-52 and Old U.S. 12)

POLLY'S ON N. WEST AVE. & SPRING ARBOR RD.

OPEN 24 HOURS

ALL OTHER POLLY'S OPEN

DAILY 8 a.m. 'til 10 p.m.

SUNDAY 9 a.m. 'til 9 p.m.

SAVE

UP TO

\$12.35

WITH ALL POLLY'S BONUS AND IN-STORE COUPONS!!

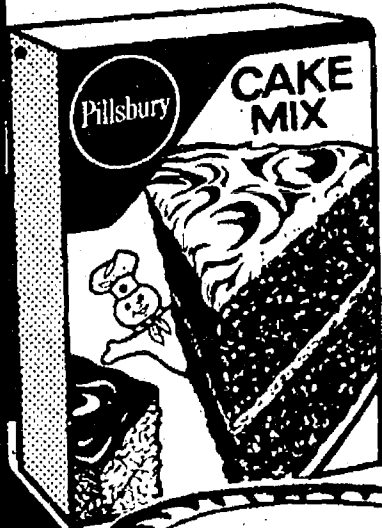

PILLSBURY
CAKE MIXES

3 18-oz. **\$1**
FOR



ST. REGIS WHITE
PAPER PLATES

100-ct.

69¢

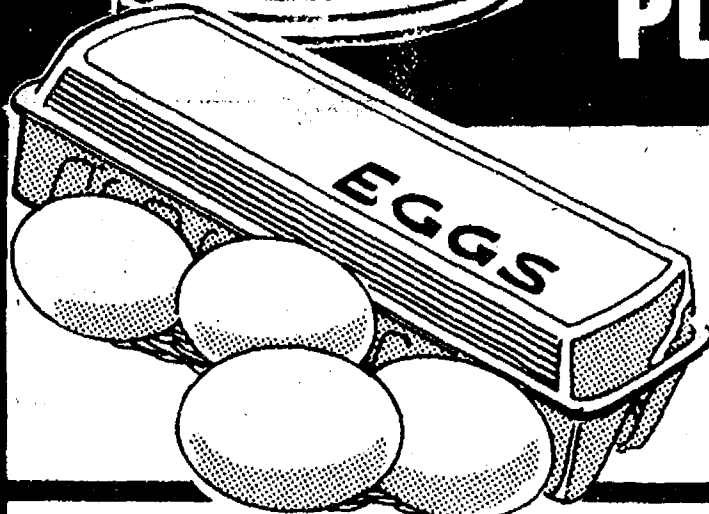

POLLY'S GRADE A
MEDIUM EGGS

Dozen

49¢

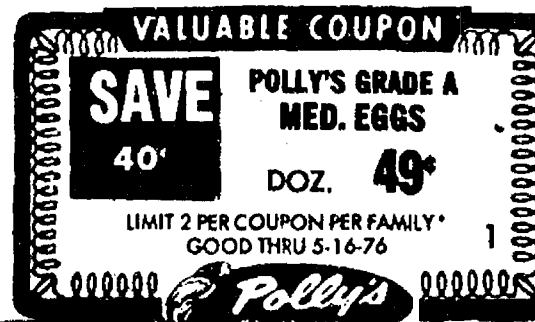

POLLY PRIDE QUALITY

FRESH PICNICS

LB.

69¢

Spring Bonanza
DELMONTE

Featuring DELMONTE
WHOLE KERNEL CORN

4 16-oz. CANS **\$1**

Plus many more money saving DelMonte Specials!

POLLY PRIDE QUALITY

Boneless **CHUCK ROAST**

LB.

89¢



Polly's MASTER MARKETS
1101 M-52
CHELSEA, MICH.
(Corner M-52 and Old U.S. 12)

FRESH LIKE VEGETABLE SALE!!

- FRENCH GREEN BEANS
- WHOLE KERNEL CORN
- CREAM STYLE CORN
- SWEET PEAS
- SHOESTRING BEETS
- SHOESTRING CARROTS

4 12/14-oz. CANS **\$1**



DELMONTE BONANZA!

- CUT GREEN BEANS
- FRENCH GREEN BEANS
- CREAM STYLE CORN
- WHOLE KERNEL CORN
- MIXED VEGETABLES
- SPINACH
- CHOPPED SPINACH

4 16-oz. CANS **\$1**

- SLICED Y.C. PEACHES
- FRUIT COCKTAIL
- PEAR HALVES

2 16-oz. FOR **69¢**

Del Monte **CATSUP** **3** 14-oz. **\$1**
Del Monte **TOMATO JUICE** **2** 46-oz. **89¢**

LaChoy

**BI-PAK
DINNERS**

- CHICKEN
- BEEF
- MUSHROOM
- SHRIMP
- PORK

\$1.29



LEMON FRESH

JOY

\$1.39

48-oz.

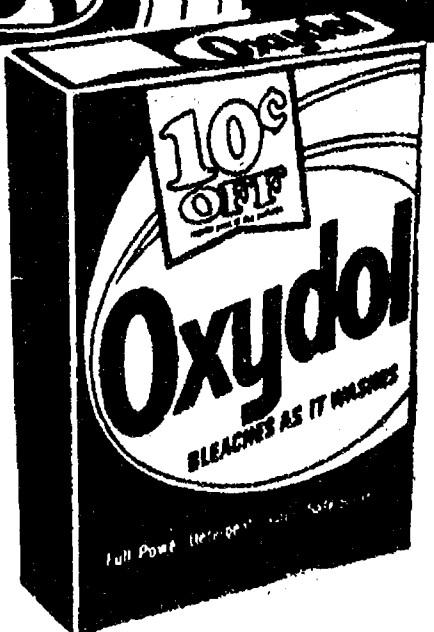

10¢ OFF LABEL

OXYDOL

\$1.29

49-oz.

Smuckers Assorted			
ICE CREAM TOPPINGS	2	12-oz.	\$1
Northern			
TOILET TISSUE		4-PAK	69¢
The Very Best			
MR. COFFEE FILTERS		50-ct.	49¢
ScotLad			
SALAD OIL		48-oz.	\$1.19
Queen of Scot			
COFFEE CREAMER		16-oz.	79¢
Holsum Cracked or Whole			
WHEAT BREAT		16-oz.	54¢
Tenderleaf			
TEA BAGS		48-ct.	59¢
Ken-L-Ration			
DOG FOOD	5	16-oz. cans	\$1
Tuffy's			
DOG FOOD		4-LB.	99¢
Diet Delite			
PEACHES		16-oz.	39¢
Diet Delite			
FRUIT COCKTAIL		16-oz.	39¢
Derby			
TAMALES		14-oz.	49¢
For Your Favorite Canine			
VETS NUGGETS		25-lb.	\$4.49

DAIRY SPECIALS!

Polly's MASTER MARKETS
1101 M-52
CHELSEA, MICH.
(Corner M-52 and Old U.S. 12)



SAVE UP TO **36¢**
WITH BONUS COUPON

POLLY'S GRADE A
MEDIUM EGGS

49¢

DOZEN

KRAFT
CHEEZ WHIZ 1-LB. **\$1.19**
SEALTEST FLAVORED
COTTAGE CHEESE 12-OZ. **49¢**

SAVE 15¢
WITH IN-STORE COUPON!

BLUE BONNET
SOFT MARGARINE

48¢

1-LB. TUB

SAVE 14¢
WITH IN-STORE COUPON!

WIN SCHULERS

BAR SCHEEZE

79¢

8-OZ.

2 for 59¢

THIS WEEK GET YOUR SECTION 7



FISH & SHELLFISH

of the Complete Family Cookbook

THIS WEEK GET YOUR SECTION 8



MEATS

of the Complete Family Cookbook

THIS WEEK GET YOUR SECTION 9



POULTRY, GAME EGGS & CHEESE

of the Complete Family Cookbook

THIS WEEK GET YOUR SECTION 10



SALADS & DRESSINGS

of the Complete Family Cookbook

HEALTH BEAUTY AIDS

FOR A FRESH FEELING
LISTERINE MOUTHWASH 20-OZ. **\$1.17**

J & J
BABY POWDER 9-OZ. **88¢**

SEA & SKI
SUNTAN LOTION 4-OZ. **\$1.49**

DISPOSABLE
CRICKET LIGHTER EA. **99¢**

BRONZE
RIGHT GUARD 13-OZ. **\$1.49**

FIRST AID
BACTINE SPRAY 4.5-OZ. **\$1.49**

A REAL VALUE
HALO SHAMPOO 7-OZ. **44¢**



Polly's MASTER MARKETS

1101 M-52
CHELSEA, MICH.

(Corner M-52 and Old U.S. 12)

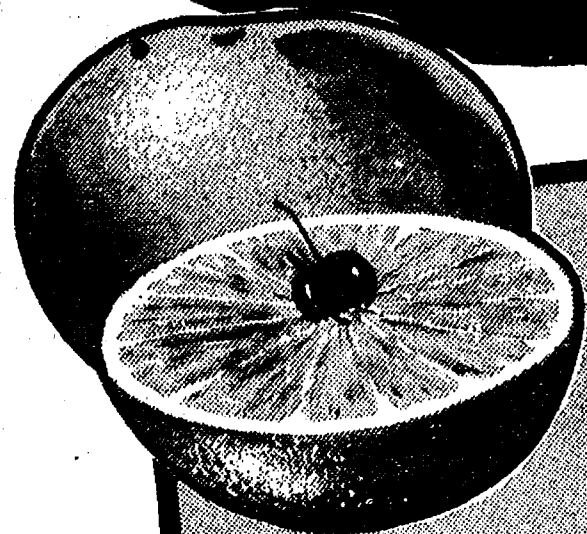

FLORIDA 40's
**WHITE
GRAPEFRUIT**
6 for 69¢

GENUINE VERMONT
**MARBLE
CHIPS**

50-LB.
BAG

\$2.49

GUARANTEED TO GROW

**ROSE
BUSHES**

EA.

\$2.69

GARDEN FRESH

**HEAD
LETTUCE**

3 HEADS FOR **\$1**

GARDEN FRESH

GREEN ONIONS

GARDEN FRESH 6-oz. Cello

RED RADISHES

3 for 39¢

**Garden Fresh
PRODUCE**

New
Crop!!

FLORIDA

RED POTATOES



LB.

17¢

Fresh

GREEN

CABBAGE

Lb.

12¢

Florida

SWEET

CORN

5 for 69¢

**DRY
CLEANING**

25% OFF

ALL GARMENTS
WHEN PRESENTED
WITH THIS COUPON



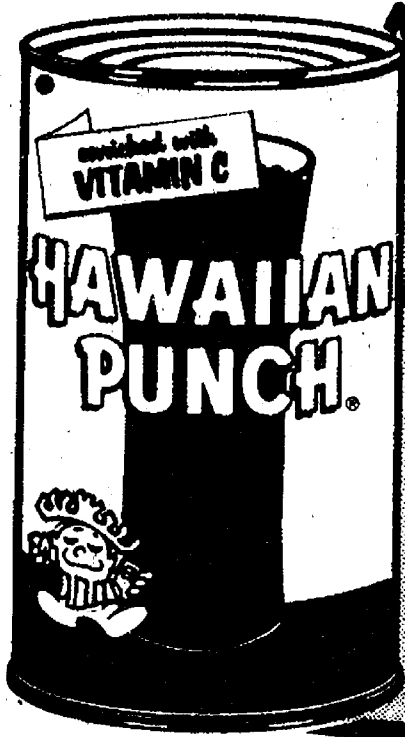

SAVE
12¢
WITH IN-STORE
COUPON

RED
**HAWAIIAN
PUNCH**

2 46-OZ.
CANS **98¢**

Polly's MASTER
MARKETS
1101 M-52
CHELSEA, MICH.
(Corner M-52 and Old U.S. 12)



SAVE
77¢
WITH BONUS
COUPON

PILLSBURY
CAKE MIXES

3 16/18-oz.
BOXES **\$1**



SAVE
33¢
WITH IN-STORE
COUPON

REGULAR OR DIET
SHASTA

6 12-oz.
CANS **69¢**



SAVE
20¢
WITH IN-STORE
COUPON

**SAVE UP TO
\$12.35**

WITH POLLY'S COUPONS

PILLSBURY
FLOUR

5-LB.
BAG

69¢

KIMBIES

DISPOSABLE DIAPERS

DAYTIME 30 ct. **\$1.99**
NEWBORN 30 ct. **\$1.59**
EXTRA ABSORBENT ... 24 ct. **\$1.99**
TODDLER 12 ct. **\$1.29**



KIMBIES

SAVE
10¢
WITH IN-STORE
COUPON

MARK
**CHARCOAL
LIGHTER**

32-oz.

39¢

DURKEE
**BLACK
PEPPER**

8-oz.

99¢

PARAMOUNT
**POTATO
CHIPS**

9-oz.

64¢

LOVIN SPOONFUL
**CAT
FOOD**

4 12-oz.
Cans

\$1



NABISCO
**RITZ
CRACKERS**

16-oz.

68¢



SAVE
60¢
WITH IN-STORE
COUPON

SAVE
up to 30¢
WITH IN-STORE
COUPON

SAVE
40¢
WITH IN-STORE
COUPON

**\$100
REFUND**

MAIL-IN OFFER

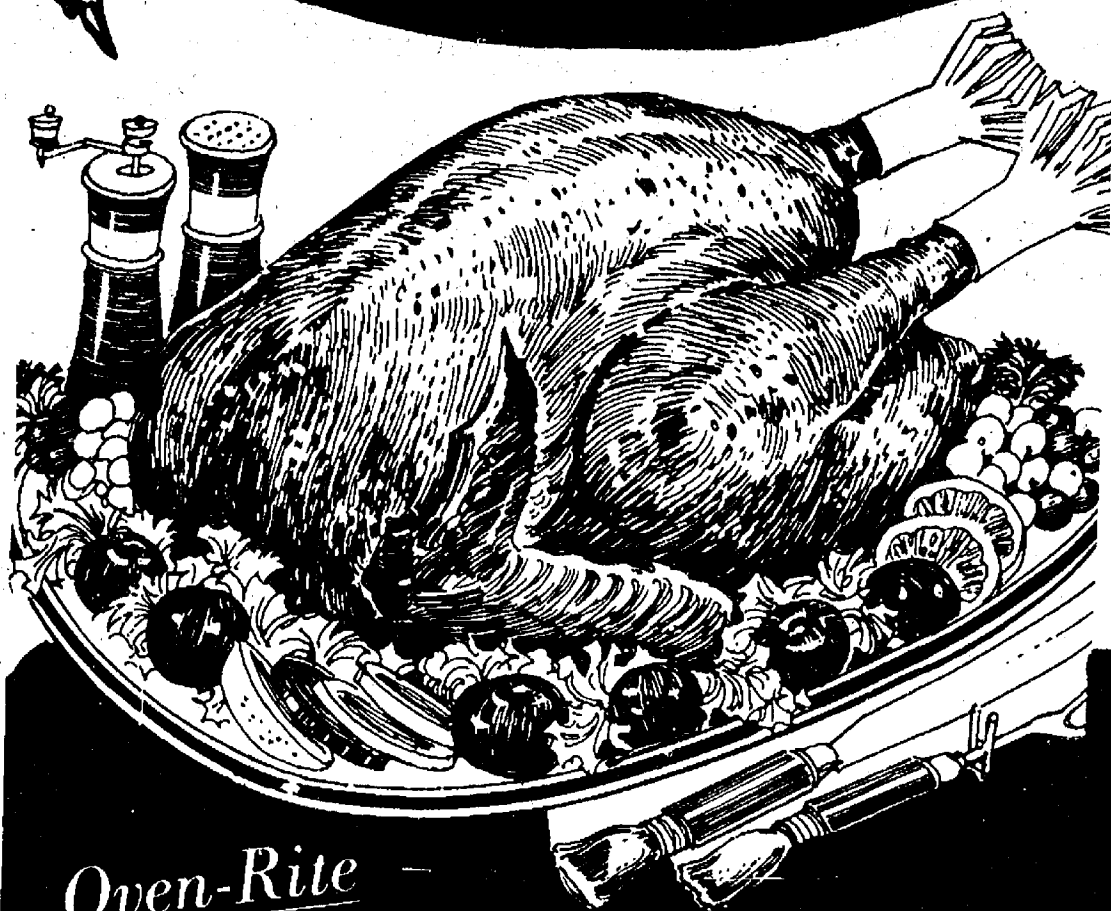

Oven-Rite

GOVERNMENT INSPECTED

10/14 LB. AVG.

YOUNG TURKEYS 59¢
LB.



U.S.D.A.
GOVERNMENT
INSPECTED

Mixed FRYER PARTS

3 Forequarters
3 Hindquarters
3 Wings
Giblets Included

49¢
LB.

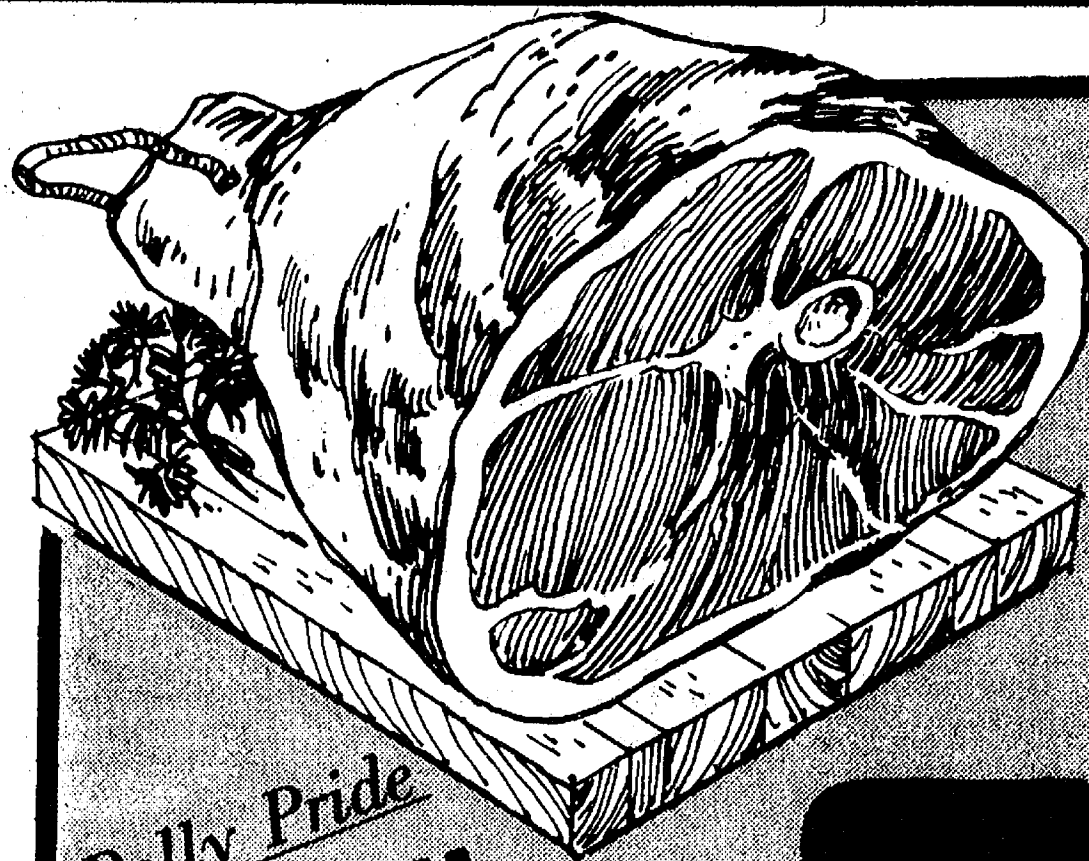

Polly Pride

FRESH PICNICS
LB.

69¢

Breaded
VEAL PATTIES LB. **89¢**
Hickory Smoked
HAM SLICE LB. **\$1.59**
Hickory Smoked
SEASONING HAM LB. **89¢**
Bob Evan's Pork
ROLL SAUSAGE 1-lb. **\$1.39**
Bob Evan's Pork
ROLL SAUSAGE 24-OZ. **\$2.77**
Herrud
BEEFEATER FRANKS LB. **\$1.19**
Herrud
SMOKY LINKS 10-oz. **89¢**

Eckrich
HOT DOGS LB. **\$1.15**
Eckrich
SLICED BOLOGNA LB. **\$1.39**
Eckrich
SMORGAS PAK LB. **\$1.49**
Eckrich
BEEF SMORGAS 12-oz. **\$1.39**
Swift
BROWN n' SERVES 8-oz. **89¢**
Farmer Peet
RING BOLOGNA LB. **99¢**
Farmer Peet
CHUNK BRAUNSWEIGER LB. **69¢**

Government Inspected Whole
CHICKEN LEGS LB. **69¢**
Government Inspected
CHICKEN DRUMSTICKS LB. **79¢**
Government Inspected
CHICKEN THIGHS LB. **69¢**
Government Inspected
CHICKEN BREASTS LB. **99¢**
Government Inspected
COMBINATION PAK LB. **89¢**

Flavor Crisp

BROASTED

CHICKEN

21-PIECE TUB **\$4.29**
12-PIECE TUB **\$2.69**
9-PIECE BASKET **\$1.99**

AVAILABLE AT SPRING ARBOR RD. ONLY!!

POLLY PRIDE QUALITY

Boneless

CHUCK ROAST

89¢
LB.

POLLY PRIDE QUALITY

Boneless

CHUCK STEAK

99¢
LB.

POLLY PRIDE QUALITY BEEF

GROUND CHUCK

LB. **99¢**

POLLY PRIDE QUALITY BONELESS

ENGLISH POT ROAST

LB. **\$1.09**

POLLY PRIDE QUALITY BONELESS

BEEF STEW

LB. **\$1.09**

POLLY PRIDE QUALITY

CUBE STEAK

LB. **\$1.49**

POLLY PRIDE QUALITY

HAMBURGER

3-LBS. or MORE **79¢**

SWIFT PREMIUM SLICED

BEEF LIVER

LB. **59¢**

Polly's

MASTER MARKETS

1101 M-52

CHELSEA, MICH.

(Corner M-52 and Old U.S. 12)



POLLY'S SELLS ONLY THE FINEST

WESTERN BEEF

AVAILABLE ON THE MARKET. ALL OUR BEEF IS U.S.D.A. GOVERNMENT INSPECTED AND GUARANTEED FRESH. THAT'S WHY WE LABEL OUR BEEF

Polly's Pride

BECAUSE WE ARE PROUD TO OFFER YOU THE FINEST BEEF IN TOWN!

LEAN & TENDER CUBED

PORK CUTLETS

LB. **\$1.59**

POLLY PRIDE QUALITY PORK

CITY CHICKEN

LB. **\$1.39**

FRESH

PORK HOCKS

LB. **89¢**

POLLY PRIDE QUALITY BULK

BREAKFAST SAUSAGE

LB. **89¢**

Oscar Mayer

SAUSAGE LINKS

LB. **\$1.59**

BEEF FRANKS

LB. **\$1.19**

SLICED BOLOGNA

LB. **\$1.39**

SMOKIE LINKS

12-oz. **\$1.29**

BRAUN SWEIGER

8-oz. **69¢**

SANDWICH SPREAD

8-oz. **69¢**

SANDWICH SPREAD

8-oz. **69¢**

WIENERS

1-lb. **\$1.19**

Save 50¢
w/ IN-STORE COUPON

SCOT PRIDE

BACON
\$1.09
LB.

Save 40¢
w/ IN-STORE COUPON

FARMER PEET

Sliced **LUNCH MEAT**
99¢
1-LB.

Save 50¢
w/ IN-STORE COUPON

50¢ OFF

ON THE PURCHASE OF ANY 5-LB. CAN HAM!

SEAFOOD SPECIALS!!

TURBOT FILLETS	LB. 89¢
OCEAN PERCH FILLETS	lb. 99¢
LAKE SMELT	LB. 79¢
RED SNAPPER	lb. \$1.29
COD FISH FILLETS	LB. 99¢
SOLE FILLETS	LB. 99¢



Polly's MASTER MARKETS
1101 M-52
CHELSEA, MICH.
(Corner M-52 and Old U.S. 12)

FROZEN FOOD SPECIALS!!

BORDEN
ICE MILK
\$1.39
GAL
6 PAK
SUNDAE CONES
69¢

SCOT LAD
ORANGE JUICE
16-OZ CANS
2.99¢
SAVE 32¢ WITH IN-STORE COUPON!

ASSORTED
MORTON T.V. DINNERS ... 11-OZ. **49¢**
JENOS ROLL PIZZA SNACK TRAY 9-OZ. **98¢**
HARRIS CROWN DELUXE APPLE PIE 10-IN. **\$1.29**
ORE IDA HASH BROWN POTATOES . 2-LB. **49¢**

RHODES WHITE
BREAD DOUGH
5-PK. **99¢**
SAVE UP TO 80¢ WITH IN-STORE COUPON

SNACK BAR SPECIALS!!

LOCATED
AT POLLY'S
ON SPRING ARBOR
OPEN 7 A.M. TIL 7 P.M.

MONDAY...Chicken Ala King & Tossed Salad - 99¢
TUESDAY...Tomato Soup & Grill Cheese - 89¢
WEDNESDAY...Meat Loaf, Mashed Potatoes, cole slaw - \$1.29
THURSDAY...Polly Broasted Chicken, Mashed Potatoes & Cole Slaw - \$1.29
FRIDAY...Fish & Chips, Cole slaw - 99¢
SATURDAY...Sloppy Joes, F.F. & Cole Slaw - 99¢

WEEKLY SPECIAL!
ICE CREAM CONES
EA. **10¢**

BAKERY SPECIALS
fresh from the Alpine Bakehaus!
BLUEBERRY PIE
8-IN. **98¢**
SAVE 41¢ WITH IN-STORE COUPON!
FRESH CREME CURLS 6-PK. **79¢**
FRESH FRENCH BREAD 1-LB. **49¢**

Make mixing a pleasure...
Solid STAINLESS STEEL Vollrath MIXING BOWLS

Start now to complete your set

Featured "BOWL-A-WEEK"
MAY 10 THROUGH MAY 16, 1976
THIS COUPON WORTH \$1.51 TOWARD THE PURCHASE OF
4 QUART BOWL

\$4.50 PRICE
\$1.51 COUPON VALUE
\$2.99 WITH COUPON
Good only with total purchase of \$3.00 or more, excluding items prohibited by law
VALUABLE COUPON

Gleaming
Easy-Clean
Stainless
inside and out
★
Perfect for
mixing,
storing and
serving
★
(Made in U.S.A.)
Clip this
Coupon
Now!